WEATHER FORECAST

Victoria and vicinity for 36 hours ending 5 p.m. Thursday: Light to moderate north and east winds; generally fair; not much change in temperature.

Victoria Daily Times

TIMES TELEPHONES

Advertising Department.....Empire 4170
Circulation Department.....Empire 7522
Managing Editor.....Garden 6822
News Editor and Reporters.....Empire 7171

VOL. 81 NO. 69 VICTORIA, B.C., WEDNESDAY, SEPTEMBER 21, 1932—20 PAGES PRICE FIVE CENTS

BOARD OF THREE FOR C.N.R. IS URGED

Government Halts Cut In Relief

More Study Will Be Given Slash In Jobless Aid

New Rules Saddle Municipalities With Many Now on Transient List

Aided Persons Buying Homes Since 1930 Become Civic Liabilities

The provincial government has decided to withhold, for the time being, formal notification to municipalities that the official scale of relief to families will be reduced to $15 for couples and an additional $2.50 for each dependent. Hon. W. A. McKenzie, Minister of Labor, this morning stated that, following conversations with Reeve Crouch, vice-president of the Union of Municipalities, and Mayor Leeming of Victoria, the proposed announcement had been delayed to enable the government to give the matter further consideration.

A second storm will break on the unemployment relief committee of the government on Tuesday morning, when the whole executive of the Union of Municipalities will appear at the Parliament Buildings to protest tightening of the rules regarding transients, hitherto the joint liability of the provincial and Dominion Governments.

Regulations issued on Monday refuse to recognize as transients persons whose homes are in municipalities but who have been absent for some time. This new ruling is expected to cost Vancouver city at least $250,000.

HOME OWNING TRANSIENTS

The government has also taken a step towards reduction of its charges for technical transients since become home owners. This seriously concerns urban municipalities such as Burnaby and Saanich. By a new regulation persons with families who own property and apply for relief will be regarded as responsibilities of the municipalities where such property is situated.

There are many instances where persons have arrived in municipalities since January 1, 1931, and have made a small payment on a house. Subsequent applications by such property-owners for relief have hitherto been included in the transient list for which municipalities have not been required to contribute.

There are scores of cases where persons have made such payments on property and have paid little since.

(Turn to Page 2, Col. 8)

PACT MAY END GANDHI FAST

Indian Political Leaders Propose Compromise on Communal Question

Canadian Press and Associated Press

Poona, Sept. 21.—A group of Indian political leaders from Bombay visited Mahatma Gandhi in his cell at the Yeroda jail to-day and submitted to him a plan for a compromise on the communal elections question which they hoped would end the hunger strike he began yesterday.

They spent two hours closeted with the Mahatma and when they left, although no formal statement was made, the belief was expressed that Gandhi's fast would be ended before many days.

The committee included his son Devidas, Sir Tej Bahadur Sapru and M. Jayakar. The Mahatma was up early and showed little effect from his abstinence, which began at noon yesterday.

The plan presented to him embraced a suggestion for joint elections, with proper safeguards for the untouchables, in whose interest he began the death fast.

His fast is in protest against the electoral system recently drawn up by the British Cabinet and announced by Premier MacDonald. Mr. Gandhi contends this plan would continue the great gulf which separates untouchables from the other communities in Indian life.

INFORMED BY WIRE

New Delhi, India, Sept. 21.—A compromise between the caste Hindus and representatives of the depressed classes was announced to-day in a telegram from Dr. Moore, Hindu leader, to the local Hindu organization here.

Bombay, India, Sept. 21.—Mahatma Gandhi informed the government here to-day there need be no undue haste or anxiety to save his life since he believes he could stand the strain of his death fast for some time.

"Since there appears to be a misunderstanding as to the purpose of my fast," said. "I repeat that it is aimed at separate electorate in any shape or form for the depressed classes.

"As soon as that threat is removed once and for all my fast will end. I should abide by any agreement on the basis of a joint electorate which may be arrived at by responsible leaders of the caste Hindus and of the depressed classes, providing it is accepted by mass meeting of all Hindus."

Stock Prices Move Upward

Canadian Press

New York, Sept. 21.—With a vigor that matched its best performances of the summer rally, the stock market here swept buoyantly upward to-day. Gains of $5 to $7, and larger, were numerous, while on the commodity exchanges cotton soared more than $2.50 a bale, and wheat jumped 2½ cents a bushel.

Traders who had sold short on the recent reaction found themselves badly trapped and bought their way out at swiftly advancing prices. All groups participated in the upward surge. Rail, steel, utility, form implements and chemical issues were particularly spectacular.

NEW ATTITUDE SEEN ON TOUR

Hopeful Signs Throughout Canada, Says H. D. Wright, Here From Ottawa

More Men Are Employed With Canada's Greatest Harvest in Years

"I have noted a distinctly new attitude throughout my tour of Canada, which I consider a hopeful sign leading to better times," said Harry D. Wright, third vice-president and general manager of the Metropolitan Life Insurance Company, at the Empress Hotel to-day.

He has been with the company for the last thirty-six years. He was in various executive capacities in New York for fifteen years, and was transferred to Ottawa a year ago as third vice-president and general manager.

In touching upon the insurance business, Mr. Wright said there were fewer applications for loans from policyholders. This had been particularly noticeable during the last few months.

"I consider this is evidence of a definite improvement," added Mr. Wright, "for people only draw upon their insurance as a last resort when money is short. It is a good barometer in gauging business conditions."

MORE MEN EMPLOYED

The grain harvest was the big topic everywhere on the prairies.

The C.P.R., he said, was putting on more men at Winnipeg, influenced, no doubt, by the bumper harvest.

In Regina there was a better feeling, brought about by crop conditions. For three years Saskatchewan has had practically no crops, so this year's harvest is making things more hopeful there.

Mr. Wright said he found all the company's agents in a most optimistic frame of mind concerning the future.

Since he arrived in the city he has held a conference with the Vancouver Island agents coming under the jurisdiction of W. W. Macdonald, local manager.

Although Mr. Wright was here some years ago, this is the first time he has visited Victoria since he assumed his present post at Ottawa. He is tremendously taken with Vancouver Island and believes there are great opportunities out here.

Mr. and Mrs. Wright went to Butchart's gardens yesterday and returned charmed with their visit to the famous beauty spot.

DICTATORSHIP TO CONTINUE

Berlin, Sept. 21. (Associated Press)—Possibility of a fight between the federal government and the Prussian Diet receded to-day when the National Socialists in the Diet withdrew their support from a Communist demand that the present Prussian dictatorship be abolished.

GRONAU FLIGHT

Kagoshima, Japan, Sept. 21.—Wolfgang von Gronau, German flier and his three companions, on their way around the world, landed here to-day after a flight from Nagoya.

HELPED DRAFT RAIL REPORT

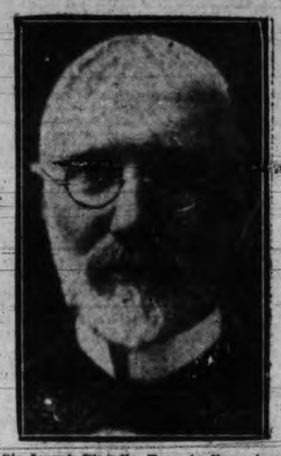

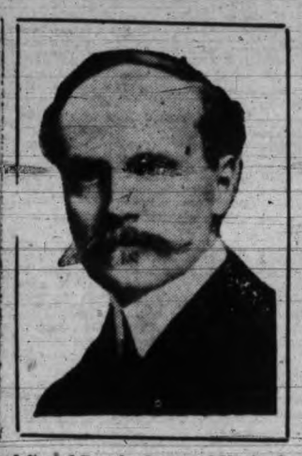

Sir Joseph Flavelle, Toronto financier, left, and Beaudry Leman of Montreal, right, general manager of La Banque Canadienne Nationale, were two of the seven members of the Duff commission.

Liberal Leaders In Britain Score Pacts Signed At Ottawa

Executive of National Liberal Federation Calls on M.P.'s "Seriously to Consider Dangers" of Trade Agreements and Oppose Them

By George Hambleton, Canadian Press Staff Writer

London, Sept. 21.—Trade agreements reached at the Ottawa Imperial Economic Conference by the United Kingdom and the Dominions, were condemned in a resolution adopted to-day by the executive of the National Liberal Federation.

The resolution urges the government, Parliament and all electors to "seriously consider the dangers and vicious principles inserted in the Ottawa agreements and oppose them by every means in their power." However, no call is made on Liberal ministers to resign from the National Government.

Sir Herbert Samuel, Home Secretary, and the Marquis of Lothian, Parliamentary Under-Secretary for India, attended the meeting.

CABINET DISCUSSION

Sir Herbert informed the meeting the Ottawa proposals had been discussed by the cabinet August 28 immediately after the return of the United Kingdom delegates. Two days later he had sent to his Liberal colleagues in the government a memorandum in which "the situation which had arisen was reviewed and a definite course of action suggested."

A meeting of Liberal ministers was held September 8 at which provisional conclusions were unanimously reached.

PREPARING BILLS

"The Prime Minister has announced that final consideration of legislation arising out of the Ottawa agreements would begin at a meeting on the

(Turn to Page 2, Col. 3)

SEEK DARING ARMED ROBBERS

Bandit Robs Foreign Exchange in Vancouver and Escapes in Car

Vancouver, Sept. 21.—Police to-day were hunting for daring bandits who, ignoring the fact the R.C.M.P. detective headquarters was located in the same building, raided the Foreign Exchange Bureau, Randall Building, West Georgia Street, at 3.20 p.m. yesterday and escaped in a stolen automobile with $1,000.

One bandit, armed with a revolver, entered the building while two confederates waited in a car in the lane just east of the building. The gunman held up A. N. Miller, cashier, who was alone in the place, and scooped up $1,000 in United States currency from the cash drawer, then hurried out and leaped into the automobile, which speeded north through the lane.

Want Votes On Skyroads Meet

All Ballots Must Be In By To-morrow Morning; Not Enough Interested Yet.

All votes on the Skyroads flying meet must be received at headquarters by to-morrow morning's mail in order to count in the balloting. So far no negative votes have been cast but the officer in charge of flying is not satisfied with the number who have voted and announced this morning that unless 100 members vote in favor of the outing it will not be held.

Over a dozen members ranging from flight-lieutenants to air commodores have marked their ballots for cent-a-pound flights. There seems to be an impression that those who vote in favor of the meet must also take flights. This is not the case. Headquarters merely wishes to ascertain from the voting how many members would like to go out to the airport whether they take flights or not. To-night is the last chance, so members are asked to mark their ballots and send them to headquarters right away.

Here is the ballot:

SKYROADS FLIGHT BALLOT

Name .....

I am in favor of holding a Skyroads meet at the airport.

Yes ..... No .....

If the Skyroads meet is held, I would like to take a cent-a-pound flight.

Yes ..... No .....

Mark X in space opposite your choice.

All returns must be made by Thursday morning, September 22.

NEW, WIDE C.P.R.-C.N.R. CO-OPERATION IS DUFF COMMISSION'S PLAN

Three Trustees of C.N.R. and Three Directors of C.P.R. Will Meet at Regular Intervals to Agree on Common Measures If Parliament Adopts Recommendations of Mr. Justice Duff and His Six Colleagues Who Held Inquiry; Aggressive Competition Between Hotels, Telegraphs and Express Services Should Cease, Say Commissioners

Early Legislation Is Bennett's Plan

Canadian Press

Ottawa, Sept. 21.—Legislation at the forthcoming session of Parliament based on the recommendations of the Duff Commission is planned by the government.

Premier Bennett issued the following statement to-day:

"The report of the Royal Commission on Railways and Transportation was yesterday presented to the government. This report will be tabled in Parliament October 6, and it is the intention of the government to introduce legislation that will give effect to those recommendations of the commission which it is considered in the national interest should be adopted.

"In view of the widespread anxiety concerning the railway transportation problem, and the misconceptions regarding the report which have become broadcast, the government has decided to publish immediately a summary of the conclusions and recommendations contained in the report, together with a brief statement of its policy in respect thereto.

COMMISSIONERS THANKED

"The government was fortunate in securing as members of this commission, gentlemen of outstanding qualifications whose disinterestedness and capacity have made possible the character of the report to which their signatures are appended. On behalf of the government I wish to make public and grateful acknowledgment of their services.

"The report of the commission is based on a most comprehensive study of our transportation difficulties. In the prosecution of its inquiry the commission has traveled from Coast to Coast over the greater part of the main line mileage of our two great railways. It has had the advantage of many conferences with the leading railway officials of the Dominion, and in all provinces visited, has been in close consultation with the members of the local governments. At the various provincial capitals and also at other important centres, public hearings were held at which representations from public bodies, labor and transportation organizations, as well as private individuals, were invited and received. The public may, therefore, be assured that everything has been done to obtain first-hand and complete information on the subject matter of the inquiry.

NO AMALGAMATION

"Following the recommendations of the commission, the government will invite Parliament to pass legislation which will ensure:

"(a) The physical integrity of the Canadian National Railway system and its complete freedom from political interference and community pressure.

"(b) The termination of the era of financial irresponsibility on the part of the management of the Canadian National Railways, which should make possible the inauguration of measures which will at once reduce, and I be-

(Turn to Page 2, Col. 2)

THANKED BY PRIME MINISTER

MR. JUSTICE L. P. DUFF

chairman of the Royal Commission on Transportation, who together with his six colleagues received a tribute of appreciation from Premier Bennett to-day.

RAIL INQUIRY THORNTON'S PLAN

Former President of C.N.R. Told Commons Committee of System's Troubles

Canadian Press

Ottawa, Sept. 21.—The personnel of the royal commission on transportation whose recommendations were made public to-day was:

Rt. Hon. Lyman P. Duff, justice of the Supreme Court of Canada, Ottawa (chairman).

Sir Joseph W. Flavelle, well-known Canadian financier, Toronto.

(Turn to Page 2, Col. 5)

Stock Prices In Britain Rise

Associated Press

London, Eng., Sept. 21.—Trading was cheerful on the London Stock Exchange to-day, due to rising commodity prices and better Paris and Wall Street reports, which induced fresh buying. Prices improved generally and closed firm. The anticipated passing of several South American railroad dividends did not affect Argentine rails.

Arbitral Tribunal Scheme Proposed

Canadian Press

Ottawa, Sept. 21.—Appointment of a commission of three trustees in whom would be vested all the powers of the present board of directors of the Canadian National Railways is one of the outstanding recommendations of the Commission on Railways and Transportation, of which Mr. Justice L. P. Duff of the Supreme Court of Canada was chairman.

A summary of the report was made public early this afternoon by Premier Bennett.

The annual budget of the Canadian National system would be under the control of these trustees. Appointments would be made by the Governor-in-Council, and vacancies would be filled from a panel of eight named by the remaining trustees.

NEW CO-OPERATION

Imposition of a statutory duty on the board of directors of the Canadian Pacific Railway and also on the trustees of the Canadian National that they "adopt as soon as practicable such co-operative measures, plans and arrangements as shall, consistent with the proper handling of traffic, be best adapted to the removal of unnecessary or wasteful services or practices," is also recommended.

Unwarranted duplication in services or facilities must be eliminated, it is stated. Joint operation of all such properties which may be conveniently and without undue detriment to either party be so operated is urged.

ARBITRAL BOARD

It is recommended the board of trustees of the Canadian National and an equal number of directors of the Canadian Pacific shall meet at regular intervals for the purpose of discussing and agreeing on co-operative measures and services.

ARBITRAL BOARD

In the event of failure to agree and for the purpose of settling disputes or details of any scheme, it is recommended that an arbitral tribunal should be composed of the chief commissioner of the Railway Commission of Canada and of one representative from each of the two railways.

As a further measure of protection, it is recommended that, at the request of either railway, and on it being shown to the president of the Exchequer Court of Canada that the matter is of major importance, two additional members may be appointed by him to the arbitral tribunal.

The powers of the arbitral tribunal, it is recommended, might be invoked by either railway or by the Dominion or any provincial government. In the event of conflict between the Board of Railway Commissioners and the arbitral tribunal, it is recommended the order or decision of the arbitral tribunal should prevail.

FIELD OF DECISIONS

The arbitral tribunal, it is recommended, should have full jurisdiction as to measures relating to:

(a) Joint use of terminals.

(b) Running rights and joint use of tracks where there are actual or functional duplications or where such may be avoided.

(c) Control and prohibition in respect to the construction of new lines and provision of facilities and additional services where no essential need of the public is involved.

(d) The joint use of facilities where this would promote economy or permit the elimination of duplicating or unremunerative services or facilities.

(e) Abandonment of lines, services or facilities.

(f) Pooling of any part or parts of freight traffic or passenger traffic.

(g) Things necessarily incidental to the above enumerated matters.

In regard to subsidiary services, such as hotels, telegraph systems and express services, the commission is of the opinion aggressive competition should cease. The board of trustees of the Canadian National and the directors of the Canadian Pacific should agree on schemes which would permit of the working in harmony of these services which are now operating competitively, it is stated.

PARLIAMENTARY VOTES

"Since the debt of the Canadian National in the hands of the public is now very large and more than the railway can carry from its earnings even under improved conditions, sums which are required to meet deficits should be voted by Parliament annually and not raised by the issue of railway securities as has been done in recent years," the report recommends.

(Turn to Page 2, Col. 6)

Captains of Ships Sign On As A.B's

Laying Up of Tonnage Through Trade Depression Revolutionizes Operation of British Mercantile Marine

Ss. Moveria, Here To-day, Carries Officers Who Scrub Decks and Chip Paint

Carrying a full deck complement, composed of certificated officers, the first ship so manned to leave the port of Glasgow, the British steamer Moveria, Capt. J. L. McQueen, of the Donaldson Line, reached Victoria yesterday afternoon after a passage of thirty days from the Clyde.

As the Moveria lay along side Pier 1, Rithet's docks, this morning discharging cargo, an extra master mariner was engaged in chipping paint. An officer who has risen high in the mercantile marine, he won wide recognition as the author of standard works on navigation.

A ship's master was to be seen wielding a long paint brush, daubing the rusted plates as the deckhands are wont to do. Men with chief officers' papers were busily swabbing the decks.

TESTING OUT NEW PLAN

The Donaldson Line, it was learned, is testing out a new plan of employing certificated officers to take the place of the regular able seamen on deck. It is a policy that is being more or less generally followed throughout the British mercantile marine service it was reported aboard the Moveria.

British seamen, in common with the seamen of other countries, have been hard hit by the world depression, with much tonnage laid up through lack of trade. When the ordinary seaman loses his job in Britain he immediately goes

(Turn to Page 2, Col. 2)

Unemployed In Liverpool Riot

Canadian Press

Liverpool, Eng., Sept. 21.—A parade of 3,000 unemployed men and women here broke up in a riot this afternoon and several persons were injured before order was restored.

The trouble began when a woman knocked off a policeman's hat. The crowd got out of hand quickly, stoned the police, broke the windows of a number of trolley cars and fled when mounted police charged them.

WANT GERMANY AT ARMS CONFERENCE

At Geneva International Delegates Postpone Consideration of Equality Demand, Hoping For Germany's Return

Canadian Press

Geneva, Sept. 21.—The World Disarmament Conference Bureau, resuming its deliberations here to-day without a representative from Germany, postponed discussion of the German demand for arms equality so the German government might have time to respond to a letter urging it to continue participation.

(Turn to Page 2, Col. 4)

COTTON STRIKE CRISIS REACHED

Canadian Press

Manchester, Eng., Sept. 21.—Negotiations for ending the cotton strike in Lancashire, which has been going on for several weeks, aproached a virtual deadlock tonight. Workers and mill owners, meeting in committee, split on the issue of wages. Neither side was willing to budge from the position which caused the strike.

It was admitted a critical point had been reached, but the committee will meet again to-morrow.

Heads Canadian Commerce Chamber

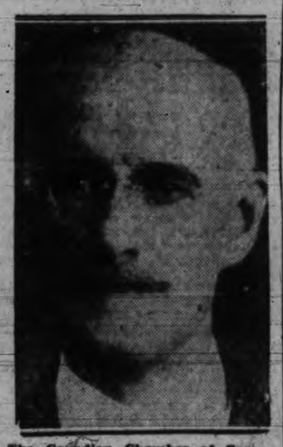

The Canadian Chamber of Commerce has as its president for the next year, John W. Ross of Montreal. He was elected at the recent convention in Halifax. The picture, one of his latest, was received in Victoria to-day.

Presbytery Steers Past Kidd Report

Leaders Fear Discussion of Unofficial Versions Might Create False Position

Tragic to Dismiss Kidd Proposals on Liquor and Education, Delegates Say

Prompted by a desire to avoid being placed in a false position, leaders of the Victoria Presbytery of the United Church yesterday afternoon at Metropolitan Church sidetracked efforts to bring about a general discussion of the Kidd Committee's recommendations to the provincial government. To make certain that the presbytery could not be officially coupled with criticisms of any kind, the delegates instructed Rev. W. Allan, convener of the committee on evangelism and social service, to strike from his report tenuous reference to the Kidd report, made in the preamble to its recommendations.

(Turn to Page 2, Col. 7)

Bolivian Battalion Reported Wiped Out

Associated Press

Asuncion, Paraguay, Sept. 21.—A Bolivian battalion, made up of young students from a La Paz, was "completely annihilated" by Paraguayan forces in the Chaco region, reports received here to-day said.

The battalion was proceeding from Arce to Fort Boqueron, where sharp fighting has been in progress for nearly two weeks.

Exchange Dollar Is Lower To-day

Canadian Press

New York, Sept. 21.—Canadian and British currencies eased at the close on the local foreign exchange market to-day. The Canadian dollar ended the day 9-16 cent lower at 89¾ cents and the pound sterling closed one cent lower at $3.45¾ for cables.

SUEDE IS THE VOGUE FOR FALL

SO SAY THE STYLISTS

Ties, Straps Pumps

We have an array of enchanting new styles in this beautiful leather. See them to-day. Sizes 3 to 9½, AAA to C..... $7.50

MUNDAY'S

SAYWARD BUILDING Better Fitting Shoes 1208 DOUGLAS STREET

See Our Display of Thursday Specials

AUDIT MADE WHILE FUNDS DISAPPEARED

Manitoba Government Official Approved Machray and Sharpe Books, Bankruptcy Petition Hearing Reveals; Firm Declared Insolvent

Canadian Press

Winnipeg, Sept. 21.—Records kept by the investment firm of Machray and Sharpe of the University of Manitoba trust funds were examined and approved by officer from the Manitoba government comptroller's office between 1925 and 1932, it was revealed today.

Books bearing the stamp of that office were produced at to-day's hearing of a petition to place the firm in bankruptcy.

The petition later was granted by Chief Justice D. A. Macdonald.

The petition was entered on behalf of the university, from which John Machray, K.C., senior partner of the investment firm and ex-bursar of the university, is charged with stealing $901,176. The petition was opposed by F. J. Sharpe, K.C.

W. L. McLaws, K.C., representing Sharpe, asked John Parton, auditor, who examined the firm's books, if he would say the loss of the $901,176 was caused by the sale or disposal of bonds. Parton said he was unable to do this.

The books, according to James Kerr, accountant for Machray and Sharpe, were examined from January, 1925, to March, 1932, by an officer named Major J. R. Major from the comptroller's-general's office. They were examined only by the major, but Kerr could not say who had placed the stamp on the books.

BUT PART OF TALE UNFOLDED

Chief Justice Macdonald, before declaring the firm bankrupt, said there had been sufficient evidence to show it was bankrupt. This had been admitted by Sharpe, who consented to it himself.

"There have been disclosures that are alarming and matters seem to be far-reaching. Proceedings have but unfolded a small part of the tale to be told," the Chief Justice said.

The Royal Trust Company was appointed trustee of the assets.

AMOUNT IN SAFE

Mr. Hudson said to Parton: "In your evidence yesterday, you said you found only $600 in the safe. You did not mean that was all the assets of the partnership?"

Parton said that was only the cash assets and did not deal with "the outside securities."

In reply to further questioning, Parton said in his opinion the account of Machray and Sharpe in the Bank of Montreal contained all trust funds. In answer to Mr. McLaws, Parton said he would not pledge himself absolutely or say definitely that all the moneys were trust funds.

ANNOUNCEMENTS

Wilkes Furriers, Oak Bay Junction.**

* * *

Pound party, W.C.T.U. Home, Wednesday afternoon, September 28. ***

* * *

Paisley Cleaners and Dyers. We call and deliver. Phone G 3724. ***

* * *

H. H. Livsey, chiropratic specialist, 312-3 Pemberton Building. ***

* * *

Make Ahnuk rugs of artistic and practical value. For lessons, phone G 6059. ***

* * *

George J. Dyke—Violin studio now reopened. Telephone G 6984. String orchestra forming. ***

* * *

Olive Campbell commences beginners piano class Tuesday next. Twenty lessons $5. Phone E 7446. ***

* * *

E. Hallsor, D.C., D.D.T., adjustments, diet, electricity, massage, deafness relieved. E 5842. ***

* * *

Mrs. MacGovern will reopen music studio for piano class and private pupils, September 6. 3147 Quadra. Phone G 2678. ***

* * *

The next dance of the Shawnigan Golf Club will be held at the Forest Inn on September 23. Len Acres's Orchestra. Admission $1. ***

* * *

Stevenson's twentieth annual sale of delicious Hoe-maid Chocolates Saturday, September 24. Regular $1 per pound chocolates 69c. One day only.***

* * *

Dominion Academy of Music—Smyth Humphreys, A.R.C.M., violinist and teacher. Pupils prepared for all examinations and festivals. E 3324. ***

* * *

Women's Canadian Club, Empress Hotel, Monday, September 26, 2.45 p.m. Thomas Wayling, "Across Canada in R-100." Soloist, Ogreta McNeil. ***

* * *

New Thought Temple, 720½ Fort Street, to-night at 8 o'clock. Speaker, Louis Winner. Subject, "The Great Transgression — The Unpardonable Sin." Health Club meets at 7.30 o'clock. ***

* * *

Victoria College Registrations. Last day for registration, September 21, 1932. Session begins September 26. All students should register immediately at the college, 1047 Joan Crescent, from 9 a.m. to 12 noon and from 2 p.m. to 5 p.m.; other hours by appointment with the registrar. Phone G 8414. Board of School Trustees, Victoria, B.C. ***

Pantorium DYE WORKS of Canada Limited Fort and Quadra Phone E 7155

Men's Three-piece Suits, Dry Cleaned and Pressed, $1.00

NO REDUCTION IN QUALITY WITH LOWER PRICED

Dentistry

Only the price is less . . . the highest standard of workmanship and materials is maintained.

Come in and let us give you an estimate on your dental work. You will be amazed at the new low cost.

Dr. Gordon Ledingham
Dr. E. S. Tait

E 1815 707 Yates St. Open Evenings

ROOSEVELT IS IN PORTLAND

Democratic Candidate For U.S. Presidency Welcomed in Oregon

Portland, Ore., Sept. 21.—Under a sunny sky Governor Franklin D. Roosevelt reached Portland this forenoon in his presidential campaign swing through the west.

Cheering thousands greeted the Democratic nominee when he left his private car at the Union Depot for a parade through the city and to Gresham to visit the Multonmah County Pomona Grange.

Gresham is fifteen miles east of Portland.

Leaving Seattle last midnight, the Roosevelt special swung along the Coast, crossing the Columbia River, state boundary line at Vancouver, Wash. A small crowd at the station there watched the train go by. The governor was welcomed to Oregon by Walter B. Gleason, Democratic candidate for the Senate against Senator Frederick Steiwer.

GIFT OF FLOWERS

At Vancouver, Wash., a large box of flowers from the city of Vanocuver was sent aboard the train.

The threat of inclement weather in the Northwest apparent yesterday before Mr. Roosevelt reach Seattle had entirely disappeared to-day. To-night, after his public utilities speech, Mr. Roosevelt will move south through salem and Eugene into California. His special train will be routed over the Southern Pacific. Sacramento is scheduled to be reached at 3.10 p.m. Thursday, the train to remain at the California capital an hour.

Liberal Leaders In Britain Score Pacts Signed at Ottawa

(Continued from Page 1)

cabinet September 28," said an official communique to-day. "This was the earliest practicable date in view of the unavoidable absence of ministers in Geneva. Till then Sir Herbert is not able to make any statement as to the course which would be taken by the Liberal Ministers in discussions that would take place in the cabinet."

Sir Herbert and his colleagues withdrew from the meeting at the conclusion of the former's address.

Subsequently, on the motion of Ramsay Muir, chairman of the National Liberal Federation, and Arthur Brampton, president of the executive adopted a formal resolution declaring that if given effect the Ottawa agreements would hinder rather than help the recovery of trade.

Canadian Press

North Cardigan, Wales, Sept. 21.—Liberal Free Trade members of the government apparently will wholeheartedly attack the pending legislation to implement the agreements reached at the Imperial Economic Conference.

"The Ottawa proposals," declared Isaac Foot, Minister of Mines, a Liberal, here yesterday evening in a by-election campaign, "represent a partisan—not a national—policy. In our opinion they are contrary to the permanent interests of the nation, and thus we are bound to oppose them."

"We are anxious to secure national unity," Mr. Foot continued. "Our sternest opponents, however, would not expect us to acquiesce in what we believe to be wrong. We came to the government Liberal Free Traders, and Liberal Free Traders we remain."

The Liberal manifesto at the time of the last election, Mr. Foot said, made the position of the Liberals clear. "We said we felt bound to declare our view that whatever emergency measures might be found necessary to deal with the immediate situation, freedom of trade is the only permanent basis for our economic prosperity and the welfare of the empire and the world.

FOOD COSTS

"Taxation of staple foods has always been opposed by the Liberal Party. Abandonment of the free trade policy by Great Britain (permanently) would aggravate the division between nations. We were never committed to a complete and permanent reversal of the fiscal system.

"If the Ottawa proposals become law they would derogate from the powers of Parliament and deprive us of our budgetary independence.

"On the eve of the World Economic Conference," Mr. Foot concluded, "we deprive ourselves of freedom of negotiation because of these commitments."

Mr. Foot said that "at the right time" Sir Herbert Samuel, Home Secretary and leader of the Liberals in the National Government, would state his decision.

Mr. Foot spoke on behalf of D. Owen Evans, Liberal candidate in the by-election necessitated by the appointment of R. Hopkins Morriss, the Liberal member, as a London police court magistrate.

CONSUMERS' VIEWS

London, Sept. 21. — Consumers throughout the United Kingdom were called yesterday evening in a resolution passed by the executive committee of the Consumers' League to oppose ratification of agreements consummated at the Imperial Economic Conference at Ottawa.

The provisions of the draft agreements were condemned in the resolution, which described them as "calculated to interfere with our necessary supplies of imported commodities, particularly foodstuffs, whether by protective taxation or by the pernicious quota system." The electorate should first be consulted before such measures were ratified, the committee declared.

Want Three-year High School Course

B.C. Trustees Pass Resolution at Annual Convention at Kelowna

Canadian Press

Kelowna, B.C., Sept. 21.—The B.C. School Trustees' Association here to-day passed a resolution submitted by Burnaby, asking the Department of Education to revert to the original three-year course of high school study, or so arrange that students may normally take eleven years for the full school curriculum. The resolution "deplored the action of the department in adding an additional year to the high school course in the face of increased financial depression."

The department was criticized for reducing the grant for education, "thereby increasing the cost of education to the ratepayers."

So-called "frills" in the new curriculum were criticized strongly. Delegates who supported the resolution designated as "frills" dancing and health courses. Homework was deplored and praised in turn. When it was argued a three-year high school course would entail more home work, other delegates argued too much money was being spent on unnecessary studies.

WANT RULING CLARIFIED

Because of doubts as to powers of school boards in the matter of free tuition which may be given in elementary and high schools, North Vancouver submitted a resolution urging an amendment to the School Act to clarify it. The resolution carried unanimously.

A resolution urging cancellation of the fee of $5 for those writing junior matriculation examinations was defeated.

The following officers were elected for the ensuing year: Hon. president, Hon. Joshua Hinchliffe; president, J. H. Dickson, Burnaby; vice-presidents, J. P. Carr, Matsqui; Mrs. Paul Smith, Vancouver; secretary-treasurer, George A. Grant; executive: D. Chapman of Kelowna; Mrs. T. A. Barnard of Nanaimo; A. G. Perry, North Vancouver, and Felix Thomas of Courtenay.

COMMEMORATE CHURCH UNION

Enthusiastic Meeting in Vancouver Sends Greetings to New Church in England

Vancouver, Sept. 21.—Rev. A. M. Sanford, D.D., of Union College, presided over an enthusiastic meeting held in Wesley Church yesterday evening to commemorate the reunion yesterday of the Wesleyan, Primitive and United Free Church of Great Britain. The hymns of Charles Wesley were featured in the service, led by the choir of St. Andrew's-Wesley Church, and those taking part in the service were Rev. J. H. Wright, B.A.; Rev. J. G. Brown, D.D.; Rev. Oliver Darwin, D.D.; Rev. W. H. Smith, D.D., and George J. Gibson.

Fraternal greetings to the new Methodist Church were moved by Rev. J. S. Henderson, D.D., and seconded by R. W. Harris, K.C., and carried by a standing vote. This message will be sent to England by the Presbytery of Vancouver, on behalf of the United Church in British Columbia.

Rev. A. E. Whitehouse of Chown Church, gave a brilliant address on "The Genius of Methodism." He pointed out that there had never been a schism in the Methodist Church on points of doctrine. And the church is now being lifted out of the rut of an accepted order that was never intended to be permanent.

The testimonies of such men as Macauley, Leslie Stephen, Southey, Lecky the historian, and Augustine Birrell, none of whom were Methodists, were cited to show the impression created by John Wesley on his day and generation. And to show that Methodism was not developed by artifical and exaggerated stimulation, as some have supposed, but had Christian experience as its mightiest sanction.

Methodism's emphasis on personal experience, dovetailed into enthusiasm for social service, Mr. Whitehouse declared, showed that the people called Methodists followed in the footsteps of Jesus, who went about doing good. To harness emotions to some practical work for the kingdom of God was Wesley's plan, and that is still the great desideratum in church life today, the speaker concluded.

Want Germany At Arms Conference

(Continued from Page 1)

Washington, Sept. 21.—President Hoover says the United States is divorced from what he terms "The German Arms Question," but states this country is "anxious that Germany shall continue to participate in the arms conference."

The President, in a statement issued yesterday, referred to press dispatches from abroad, and it was assumed by his aides he referred to reports Senator Reed, of Pennsylvania, and Ambassador Edge had informed French authorities the people of the United States believed Germany's move for armaments equality was inopportune.

The President's statement follows:

"With reference to press dispatches from Paris on the German arms question, the position of this government is clear. The sole question in which this country is interested is in reducing armaments of the whole world, step by step.

"We are not a party to the Versailles Treaty and its limitation on German arms. That is solely a European question. The United States has already declared it takes no part in that discussion.

"We are anxious that Germany shall continue to participate in the arms conference, which has now such promise of progress for the entire world, and that she shall lend her aid in this great purpose."

SEEK BANDITS IN VANCOUVER

Armed Man Robs Hotel; Two Other Hold-ups Reported; Police on Trail

Vancouver, Sept. 21.—Police here to-day were searching for an armed bandit who early this morning held up Fraser Crierie, night clerk at Martinique Hotel, Granville Street, forced him to open the hotel safe and escaped with $100.

Mr. Crierie was alone in the office when the man, about thirty-five years of age, entered. He had his right eye hidden by an eye shield. Over one arm he carried a grey overcoat and in the other hand held a revolver.

RAN ALONG STREET

After he had taken the money from a cash box in the safe, the robber fled and was seen by two women as he ran along Granville Street to David and east on Davie for about half a block, where he entered an automobile, evidently driven by a confederate.

At 1 o'clock this morning Gerald Chappell, Hudson Avenue, was held up by a masked and armed man in front of his home and robbed of $7 and his driver's license.

At 8 yesterday evening A. M. Stewart, West Twelfth Avenue, was walking near his home when an automobile halted nearby. Two men, armed with automatic pistols sprang from the car and searched Mr. Stewart, but were unable to find any valuables.

A shoplifter took a bolt of silk, valued at $30, from the Yamato Silk Shop on Granville Street.

RAIL INQUIRY THORNTON'S PLAN

(Continued from Page 1)

Beaudry Leman of Montreal, general manager, La Banque Canadienne Nationale.

Rt. Hon. Baron Ashfield, chairman and general manager of the London Underground Electric Railways system.

Leonor F. Loree of New York, president of the Delaware and Hudson Railway.

Walter Charles Murray, LL.D., president of the University of Saskatchewan, Saskatoon.

John C. Webster, M.D., of Shediac, N.B., former professor of Edinburgh University.

Parliament, at its 1931 session, decided on a commission inquiry into Canada's transportation system. A commission was suggested by Sir Henry Thornton, then president of the Canadian National Railways.

Sir Henry was one of the principal witnesses before the Commons committee during its stormy sittings. He made no secret of the fact the Canadian National, indeed the transportation business of Canada generally, was having a hard time. After Parliament had prorogued, the cabinet on November 19, 1931, approved an order-in-council establishing the commission and appointing its members.

HUNGRY MEN HOLD HOSTAGE

Unpaid Miners in Quebec Detain Engineer, Son of Mine Owner

Canadian Press

Pascalis, Que., Sept. 21.—A group of thirty hungry and unpaid miners today were reported practically holding Arthur C. Melkman, twenty-four-year-old mining engineer, as a hostage at Le Roy Gold Mines Ltd., property on the Hurricanaw River, while his father, S. E. Melkman, president of the company, endeavored to raise $7,000 owed to the miners for wages.

To-day's development at the mine, one of the richest properties in the Pascalis area, was a disheartening ending to a courageous struggle young Melkman had waged against adversity. His men, clamoring for food and pay, and without money even to carry on the actual working of the mine, Melkman, a graduate of University of Brussels and the Montreal Technical School, was reluctantly forced to pull out the pumps and flood the workings.

The long wait for financial relief proved too much for the thirty men who had worked so hard for the young engineer, and it was reported to-day they had practically seized control of the mine and held the manager virtually a prisoner.

In Montreal at the head office of the company the officers struggled with the financial problem without success.

OTTAWA SIGNS FOR LAND PLAN

Ottawa, Sept. 21.—The Department of Labor to-day confirmed the report that the Dominion Government had signed the land settlement programme which provides for placing suitable families on small tracts of land near large centres in British Columbia.

Under the agreement the Dominion, the province and the municipality each contributes $200 per family.

The purpose is to permit these families to become self-supporting through farming.

Details of the agreement were announced some time ago.

Residents of Canada who would otherwise fall on direct relief rosters only are eligible for selection.

The committee includes federal and provincial officers, as well as representatives of the colonization departments of the Canadian Pacific and Canadian National Railways, Boards of Trade and other organizations, under the acting chairmanship of Hon. Nels, Minister of Lands for B.C.

Arbitral Tribunal Scheme Proposed

(Continued from Page 1)

A continuous audit of the accounts of the Canadian National should be made by auditors appointed by Parliament from a list drawn up by the trustees. These auditors should report to Parliament, it is recommended.

PRESIDENT'S DUTIES

While the responsibility for the direction and control of the Canadian National should be laid on the chairman and his associate trustees, it is recommended provision be made for the post of chief operating officer with the titular rank of president. Under his care should be placed the entire working of the railway in detail, it is suggested. The president should be appointed by and be responsible to the trustees and not directly to the government or Parliament, it is recommended.

The report emphasizes that a principal weakness of the last ten years has been the failure of the railways to act together in their own interests and in the interests of the public. There must be joint action with a view to savings in the wider sphere, it is stated.

The board of trustees, it is recommended, should report to Parliament annually. The annual budget of the railway should be under the control of the trustees. Amounts required from income deficits, including interest on railway obligations, for capital and for refunding, should first be submitted to the treasury board for its approval and presentation to Parliament by the Minister of Finance.

It is recommended all trustees should be paid adequately. The chairman, who would give his whole time to the duties of his office, "should receive a salary commensurate with the high responsibility with which he is charged and the special qualification he must be assumed to possess."

BOARD'S WARNING

The summary concludes on a serious note of warning. The commissioners declare that unless the country is prepared to adopt the plan proposed, or some other equally effective measures, the very stability of the nation's finances and the financial credit of the Canadian Pacific Railway will be threatened with serious consequences to the people of Canada and to those who have invested their savings in the Canadian Pacific Railway.

The report is unanimous, being signed by Chairman Duff and his six fellow commissioners.

Canadian Press

Ottawa, Sept. 21.—The Duff report is signed by all seven commissioners, who state that, in arriving at their conclusions and making their recommendations, they have endeavored to eliminate any considerations as to what might, in theory, be the best course to pursue under other circumstances and in other countries, and to base their judgment solely on what in their view is the best for people of Canada.

The main problem before the commission is stated to have been to secure relief to Canada from the heavy burden arising out of the railway situation. The principal contributory causes of the transportation problem are held to have been:

1. The over-development of railways beyond the immediate needs of the country.

2. Aggressive and uncontrolled competition between two nation-wide railway enterprises, a competition the more disastrous in that one of the competitors was publicly owned and supported by the full resources of the Dominion.

3. The reactions of the world trade depression which began in 1929 and has progressively increased in its severity with each succeeding year.

4. Competition from other forms of transport, notably road transport.

5. In elasticity of freight rates and railway practice generally which prevents prompt action in the meeting of falling revenues and dealing effectively with competition from other forms of transport.

6. Contractual arrangements with labor organizations which set up a rigid wage scale, and inflexible labor practices generally.

7. The special disabilities of the Canadian National Railways due to:

(a) Assumption, through government action, of liabilities of insolvent railway systems for reasons of national credit.

(b) Large capital expenditures for improvement of the physical condition of the absorbed systems.

(c) Political and community pressure on the management arising out of direct government control.

PROPOSALS CONSIDERED

For the solution of the problem a number of plans are stated to have been considered, including complete amalgamation of the two systems under either public or private ownership. Whatever the merits or demerits of this proposal, the commission holds neither complete public nor complete private ownership would be possible at this time. It is the view of the commission that to establish a monopoly of such magnitude and importance would place in the hands of those responsible for the administration of the system powers that would, if not properly exercised, prejudice the interests of the Dominion as a whole.

It also had been suggested the Canadian National Railways should be leased to the Canadian Pacific Railway, either in perpetuity, or for such a period as would afford an opportunity to effect substantial economies.

MONOPOLY FEARED

As to a lease in perpetuity, the commission felt that notwithstanding safeguards, such an arrangement result in the establishment of a monopoly.

There was also the fear the management of so great a system might well become unwieldy and necessitate segregation, and further, a hesitation to commit, finally, future generations and even the present to a policy adopted under the stress of difficult circumstances which might not be best adapted to future conditions difficult to forecast.

A short-term lease of say fifteen years would, it was held, not provide the opportunity for the full measure of economy afforded by amalgamation, or for necessary abandonments of duplicate lines, although it was claimed for this plan it would ensure a clearly defined and undivided responsibility and opportunity to weigh the advantages of unified operation in order that the people might decide, at a future date and when pressure of difficult financial conditions had been removed, as to the policy best adapted to the conditions, social and economic, of Canada.

"To this end the commission recommends a plan involving the appointment by the Governor-in-Council of three trustees in whom shall be vested all the powers of the present board of directors of the Canadian National Railways. Vacancies among the trustees should be filled from a panel of eight named by the remaining trustees.

"One of the trustees should be named as chairman at the date of his appointment with tenure of office of seven years. The terms of the remaining trustees should, in order to prevent them expiring on the same date with each other, or on the same date as that of the chairman, be for differing periods of less than seven years, to be fixed in each case in the order-in-council making the apopintment."

Newest Fall Styles

Now Is the Time to Buy

New Fur Coats

To-day's Low Prices Cannot Last!

Fur market prices have risen considerably since our new fall selection was bought. Our present low prices . . . the lowest in history . . . will never happen again. Buy RIGHT NOW and SAVE. You can buy with confidence at Mallek's, knowing that our guarantee and 20-year reputation stand squarely back of the QUALITY of every Coat we sell.

Easy to Buy on Our Popular Budget Plan

Whether you budget your payments or buy for cash the price is exactly the same. A small deposit will hold your Coat until you wish to wear it. Then, if you like, use our Budget Plan to pay in conveniently small amounts.

Mallek's LIMITED

1212 Douglas St. E 1623

Ready-to-Wear, MILLINERY and FURS

Early Legislation Is Bennett's Plan

(Continued from Page 1)

lieve in time, wholly eliminate, the operating deficits of the National lines, while preserving and increasing the effectiveness of their services to the country as a whole.

"(c) The termination of the era of aggressive and unprofitable competition between the Canadian National Railways and the Canadian Pacific Railway by the provision of a plan of co-operation designed to avoid unnecessary and wasteful duplication of services.

"The Canadian railway situation is a grave one. It is not the desire of this government to apportion responsibility or blame for actions which have unquestionably aggravated an always difficult problem. It is, however, the intention of the government to give the transportation systems of this country an opportunity to adequately discharge the functions for which they were created. And I believe, when we shall have secured the necessary measure of reorganization in the National system, and real and effective co-operation between the National and private systems, that Canadian railway transportation will be on that basis of fair and profitable competition which is so vital to the welfare of this country.

"I am confident that the measures taken to preserve the integrity of the Canadian National Railway system and to relieve Canada from the heavy drain on its national exchequer, will receive the unqualified support of the Canadian people."

Captains of Ships Signs On As A.B.'s

(Continued from Page 1)

on the dole, to which he is entitled under the provisions of the Unemployment Insurance Act.

BARRED FROM DOLE

It is not so, however, with certificated officers, who, when out of employment are thrown upon their own resources and forced to spend what savings they may have earned in better times.

Being classed as professional men they are not entitled to the benefits of the dole system.

The plan which is being tried out by the Donaldson Line on the Moveria was suggested by the certificated men themselves. It is believed to be working out very successfully.

Working as A.B.'s, the officers do not take the bread out of the mouths of the deckhands, as the latter are taken care of by the dole. As employed men they also contribute to the dole fund, and are thereby helping the men they have replaced.

CITRUS CARGO

The Moveria reported a fair trip out from Glasgow and Liverpool, heavy weather being experienced on the trip up the Coast from the canal. The ship is in good shape, having been dry-docked for repairs at the Harland and Wolff plant on the Clyde before she sailed on her present voyage.

Putting into San Pedro the Moveria loaded a citrus cargo made up for Victoria, 315 tons of oranges, 120 tons of grapefruit and 50 cases of lemons.

The freight brought from the United Kingdom included consignments of whisky, sherry and beer. She put ashore 100 tons of general here and sailed at 11 o'clock for Vancouver.

TWO DIE IN MASS ATTEMPT

Ottawa, Sept. 21.—Two men are dead and six others were held by police to-day following what authorities believe was a planned mass suicide attempt of eight unemployed ex-service men here yesterday.

The victims were Daniel McLean, thirty-six, and John Clark, thirty-five, who had resided at the Union Mission, home for unemployed men. Both drowned in fifteen feet of water in one of the Rideau Canal locks near Parliament Hill.

Before the men could be taken into custody they put up a great battle with police. Several of the men, time after time, attempted to plunge from the locks into the water, but were beaten back by the constables.

Presbytery Steers Past Kidd Report

(Continued from Page 1)

The reference, considered too strong to remain unchallenged, was that the committee "hesitated to bring before the presbytery any reference to the Kidd report, in view of the lack of any official copy being available. This reference was followed by a statement that, with regard to temperance advancement, the committee recommended the presbytery to record itself as being in hearty accord with the W.C.T.U. and other temperance organizations.

Rev. J. P. Westman interjected, "If you are not saying anything in regard to the Kidd report, why bring it up? There is no sense in putting that in unless there is first a preamble."

Mr. Allan replied, "Well, we thought perhaps we would get a motion from the floor of the presbytery."

Rev. Thomas Keyworth said: "Is it wise to let this go by? We have had extensive summaries. We know it recommends larger sale of beer, with freer opportunities for intoxication. We know also that this document of which we can get no copy recommends greater economies in education."

"TRAGIC MATTER"

"It seems tragic to me to dismiss this grave matter without action," he protested.

Rev. W. G. Wilson pointed out that no official report was before the delegates for discussion. "With no report before us we should not deal with it on mere hearsay. I believe there is much to the report which has not yet come out; that there is matter in it which we should fearlessly and perhaps fiercely deal with.

"But we will only put ourselves in a false position if we express views without being first in possession of the exact official text," Dr. Wilson warned.

Rev. E. F. Church, chairman, expressed the opinion that the Kidd report should not come before presbytery until a special committee had carefully studied the contents.

Rev. W. R. Brown moved for "total elimination of all references to the Kidd report" from the recommendations of the committee on evangelism and social service.

Rev. M. W. Lees asked: "Can we omit all references to the Kidd report and still discuss means to minimize opportunities for intoxication?"

The presbytery then pledged support to a Canada-wide campaign of temperance education, to be conducted among Sunday schools and Young People's Associations during October and November.

SUNDAY PLAY

Mr. Allan, piloting the committee's report, then turned to recommendations dealing with promotion of regard for the sanctity of the Lord's Day. Rev. C. Finnemore said: "Christian men ought to take a stand for establishment of a half-day play period for all workers in every week." He believed such a policy would strengthen the campaign to preserve the sanctity of the Sabbath. Under existing conditions Sunday was the only day many workers had on which to play games, and he had much sympathy for such men.

The presbytery approved of organization of a number of regional conferences upon "Religion and the World Order," after hearing satisfactory reports of meetings held last summer at First Church, Victoria, and at St. Andrew's Church, Nanaimo. The committee on evangelism and social service was instructed to make the necessary arrangements.

The presbytery adopted the report as a whole after the references to the Kidd Commission's report had been eliminated.

DELEGATE SELECTION

Mr. Keyworth, secretary to the presbytery, gave notice of motion to change the method of selecting delegates to General Council of the United Church. The revised system, if adopted, will ensure that at least one-half the candidates for election by the British Columbia Conference as delegates will have been of the various presbyteries. The motion will come before the March session of the presbytery.

The business on the agenda being concluded, the presbytery terminated its session for the year.

More Study Will Be Given Slash In Jobless Aid

(Continued from Page 1)

Under the moratorium they cannot be dispossessed and municipalities have been unable to cut off their water supply for unpaid accounts. The matter has not been pressed because no portion of relief payments allowed newcomers since January 1, 1931, has fallen upon municipal resources. Hereafter the cities and municipalities will have to assume a proportion of all such cases.

TEXT OF ORDER

The official circular reads as follows: "Pleased be advised that, in cases of individuals with dependents having resided within a municipality for four months prior to January 1, 1931, and in the event of such individuals leaving the municipality for a period of time but afterwards returning to the same municipality; the status of such case is not changed and they are still a municipal responsibility.

"And further: Any property-owner with dependents, applying for relief, will be a responsibility of such municipality wherein the property is situated, irrespective of the period of domicile."

LAST RITES HELD

The funeral of Harry Thomas Morley, who passed away on Sunday, was held yesterday afternoon and attended by relatives and many friends. The remains were laid to rest in Royal Oak Cemetery. The following acted as pallbearers: E. E. Heath, A. F. Stevens, Dr. A. McCarter, William Stewart, G. W. Shepherd and C. J. Parmer.

PAINTER & SONS for COAL AND WOOD

Phone G 3541 617 Cormorant St.

SMALL'S BREAD, All kinds, 5c.

PIGGLY WIGGLY

THE PLUME SHOP

FAMOUS FOR STYLE, QUALITY AND VALUES

747 YATES STREET PHONE Empire 5621

Surmounting all the handicaps of limited budgets, the Plume Shop offers for a limited time a charge account without extra cost whatever on a basis of $5.00 down and $1.00 a week. This should give you the opportunity while the offer is good to purchase your winter outfit and pay in small amounts while you wear your winter clothes. Remember, absolutely no extra cost.

Fall Furred Coats

Astonishingly Low-priced at

$24.75, $29.75, $34.75

Richly trimmed with huge fur collars and leg o' mutton sleeves, smooth fitted waistlines, slim tailored skirts and wider shoulders. Materials—those interesting new "roughs," needlepoint crepe and granite weaves. Colors—new wines, browns, greens and black.

Polo Coats at $12.75 and $14.75

Wool and Knitted Autumn Frocks

$12.75 $14.75

They are copies of French successes. They fit perfectly. They're individual. Their knitted fabrics are smart new Jacquard, Angora, and unusual tweedy knit. Sizes 14 to 20.

100 Fall Dresses

At the Bargain Basement Thursday at

$5.95

Even in this day of such low prices it seems incredible that such Dresses should sell for so little. But they are. Come and have your choice.

Clever Fall Hats, $1.95 and $2.95

So new that many are not unpacked yet: Chic little Felts cut on irregular lines with trimmings right up in front—in all fall colors.

When unexpected guests drop in you needn't worry about appetizers if you have a can of flaked fish in the cupboard. Mix the fish with chili sauce, spread on small squares or circles of buttered bread, garnish with stuffed olive slices, pimentoes, or grated egg yolk. The canapes are as delicious as they are simple to prepare.

HERE THEY ARE!

THE LAST OF OUR

FIRE SALE

PRICES

Out They Go! Regardless of Cost!

Only a few more days before we close our doors for alterations. Every article in stock must be cleared by that time, that which was damaged by the fire and those pieces untouched. Come in and look over these sensational offers.

8-piece Walnut Dining-room Suite, reg. price $185.00. Sale price **$75.00**

Standard Lamp, nice metal stand and silk shade. Regular $25.00. Sale price ... **$12.50**

3-piece Chesterfield Bed Suite in verona. Reg. price $147.50. Sale price . **$79.50**

Only a Few of These Values Left!

Simmons Bed, Spring and Felt Mattress. Special Sale Price is **$16.75**

Many Snaps on Our Remnant Counter

Walnut Vanity Dressing Table, reg. price $42.50. Sale price **$23.50**

Drapes Cut 1-3 to 1-2

SMITH & CHAMPION

LIMITED

1420 Douglas Street

ROOSEVELT GREETED AT SEATTLE ON WEST TOUR

On his "swing through the west" Governor Franklin D. Roosevelt is traveling on a special train. A great throng greeted the arrival of the train with its party in Seattle yesterday. The picture above was taken while the Democratic candidate for the United States presidency, in his shirt sleeves, was addressing one of the numerous crowds which welcomed him at stations on his way across the middle west, Montana and Idaho to Puget Sound.

Seattle, Sept. 21.—Before a crowd which overflowed from the huge Civic Auditorium here into an adjoining baseball field, Franklin D. Roosevelt, United States Democratic presidential nominee, yesterday evening attacked high tariffs made by the Republican government which resulted in retaliatory measures on the part of countries formerly good markets for the United States.

He cited the retaliatory duties placed on United States imports by Canada, shutting out Washington farm produce and causing, he declared, great distress to the farmers of this state.

BASIS OF EXCHANGE

"To remedy this, I have advocated and continue to advocate a tariff policy based in a large part on the simple process of profitable exchange arrived at through negotiated tariffs with benefit to each nation."

Governor Roosevelt proposed an international conference be held to counteract the effect of "subnormal depreciation of the buying power of Oriental countries."

"It is widely recognized by conservative enlightened financial leaders that to remedy this reduction in buying power we shall have to look to international action," he added.

"In line with the plan suggested by the Democratic platform, I shall advocate immediate action by our government in co-operation with other governments.

"There are many ways of producing the results desired without disturbing the currency of the United States.

"A method the present Republican leaders conjured up to provide for our prosperity was the Hawley-Smoot or Grundy tariff," he said. President Hoover should have known this tariff would raise havoc with any plans that he might have had to stimulate foreign markets.

"That tariff, as you in the State of Washington well know, had the inevitable result of bringing about retaliation by other nations. Forty of them set up their own tariff defence.

"For example, Canada imposed retaliatory tariffs on your peaches, so the tariff is higher than the freight rates to Canada."

He cited many other tariffs raised by the Hoover administration which had swung back to the detriment of the northwestern states.

FLYING FAMILY IN SCOTLAND

Hutchinsons Landed There By Rescue Trawler Lord Talbot

Associated Press

Lairg, Scotland, Sept. 21.—The short-range radio equipment which his amphibian plane, "The City of Richmond," carried was blamed to-day by George R. Hutchinson for the landing he and his flying family and four men companions were compelled to make off the southeast coast of Greenland.

The Hutchinsons arrived here yesterday evening aboard the steam trawler Lord Talbot, which rescued them after they had been stranded for two days on the Greenland coast following their attempt to fly from New York to Europe.

"If our radio had had a little more range we would have been able to pick up our bearings and would have been all right," Pilot Hutchinson said.

NOT A STUNT

Hutchinson said he wanted it understood the adventure of his "flying family" was not a "stunt flight."

"The children (a girl of six and a girl of eight) have always been with us in our flying," he said. "Our route was the safest possible and we were only fourteen miles from safety when the accident happened. It was just a bit of bad luck."

Early this morning they went to Movar, boarded a plane and flew to Aberdeen to await the arrival there of the Lord Talbot.

LODGE MARKS ANNIVERSARY

Nanaimo, Sept. 21.—The Rebekah Lodge celebrated the eighty-first anniversary of the founding of the order on Monday evening with a social. Members of Black Diamond Lodge and the encampment were guests and the evening was spent in games, card games and vocal and instrumental music. Supper was served in the banquet hall.

The Local Council of Women on Monday afternoon met in the Canadian Legion Hall. The "Wherefrom" Campaign committee were authorized to invite officials of the B.C. Products Bureau to address the council. Arrangements have been made to have Miss Kydd, president of National Council, address the local council in October.

SUGAR FACTORY AGAIN OPERATES

Plant at Raymond, Alberta, Starts Work on Season's Beets

Canadian Press

Lethbridge, Alta., Sept. 21.—After a twenty-four-hour delay due to uncertain beet digging weather, the Raymond Sugar Factory started operations this morning.

The plant, equipped with a quarter million dollars' worth of new machinery, increasing factory efficiency, functioned smoothly in all departments and to-morrow morning is expected to see the first new beet sugar bagged and ready for the market.

E. T. Rogers of Vancouver, president of the Canadian Sugar Factories Limited, is at Raymond for the opening of the campaign.

The factory employs 250 men and will have a run of probably 100 days.

Solid trains of beets are now a common sight on the Lethbridge railway division and additional acres from the running trades have been given work.

Tonnage is the heaviest yet recorded, factory officials declare, and another million dollars will be put into circulation from the beet crop. The crop is estimated at 130,000 tons.

BIG ALBERNI MILL REOPENS

Special to The Times

Port Alberni, Sept. 21.—The Alberni Pacific Lumber Company's mill, which has been closed since June 20, will resume operations next week with a crew of approximately seventy-five men, working one shift daily. Previously the mill had employed 300 men on this shift.

Resumption of operations will be experimental, and if successful, the management hopes gradually to increase the crew to full strength.

The logging camps of the company will not reopen this year, it is announced.

Biological Expert At Nanaimo Station

Special to The Times

Nanaimo, Sept. 21.—Dr. J. P. Murrich, of Toronto, chairman of the Biological Board of Canada, has been visiting the local biological station for three days.

STEALS AMBULANCE

New York, Sept. 21—Norman Holmes, twenty-nine-year-old builder of Danbury, Conn., is held in $1,500 bail on a charge of stealing an ambulance. Holmes told police he telephoned a young woman friend to ask her to join him on a round of Greenwich Village resorts, but she said she was ill. "I'll be up to get you in an ambulance," he said he replied, and jumping into an ambulance in front of St. Vincent's Hospital he drove away, red headlights gleaming and bell clanging. He ran into a parked car.

WILL VISIT U.S.

Guest of lawyers of the United States will be Lord Reading, above, former Lord Chief Justice of England and one of the world's most distinguished barristers. He is scheduled to adress the American Bar Association at Washington October 14.

SCORE CONTROL BY COUNCILS

B.C. School Trustees Averse to Letting Aldermen Control Education

Kelowna, B.C., Sept. 21.—Differences between municipal councils and school boards were discussed by school trustees in convention here yesterday and a committee will be appointed by the incoming executive to meet the Union of British Columbia Municipalities.

The subject was introduced in a resolution from Matsqui. Speakers sought control of school financing and virtual elimination of school boards.

The convention of the B.C. School Trustees' Association went on record as opposed to any increased control of school finances by municipalities and declared by resolution that merging of boards of school trustees with municipal councils, as was suggested, would be detrimental to public education. There was no public demand nor desire for merging the two bodies, it was stated.

"The present is no time to place in inexperienced hands the problems of education," said Superintendent J. S. Gordon of Vancouver in a report on the municipal convention in Nelson.

NO CURRICULAR REVISION

By an overwhelming majority, the convention voted against the section of the executive committee's report in which that body expressed views as favorable to "revision of the school curriculum to enable the average child to reach matriculation or the equivalent at sixteen years."

Motion to adopt the report was amended to read: "That the report be adopted with exception of that part dealing with the matter of a new curriculum, and that it be laid over to the incoming executive with the suggestion the new curriculum is not one this convention considers desirable."

AGAINST SHORTER COURSE

After the debate had been going on for some time, Mr. Gordon was asked to give the convention his views on the subject.

He declared that to have a child complete the course of education at the age of sixteen would mean the average child would have to complete the high school course in two years, and that British Columbia would step from the front to the rear ranks in education.

"I want to warn this convention," said Mr. Gordon, "that you will regret the day you pass a resolution at the dictation of city and municipal councils to shorten the school course from twelve to ten years. It amounts to taking children out of school at sixteen years of age and putting them in the labor market.

"There are other ways of saving that 16½ per cent that must occur to you. How much better to save in other ways! I have faith enough in the teaching profession to believe they would rather take it off their own salaries."

TELEGRAPH BRIEFS

GRAIN HELD BY FARMERS

London, Ont., Sept 21 (Canadian Press)—With a few deliveries of wheat recorded here, indications to-day were Middlesex County farmers, not in immediate need of cash, were prepared to wait patiently till prices go up before offering their stored grain for sale. The move was seen not as an organized effort so much as an individual gesture of defiance against prevailing market prices.

DISCUSS TRADE TREATY

Paris, Sept. 21.—Called back to discuss Franco-United States affairs, Ambassador Walter E. Edge will sail on the steamship Manhattan to-morrow and go directly to Washington on his arrival in New York. An embassy announcement said the ambassador had been called home especially to discuss French counter-proposals for a trade treaty with the United States.

DISMISSAL PROTESTED

Berlin, Sept. 21 (Jewish Telegraphic Agency).—Prof. Albert Einstein and a number of other German scientists have issued a protest against the dismissal of Prof. Emil J. Gumbel from the University of Heidelberg. Prof. Gumbel, a Jew, was ousted as a result of Nazi agitation. A petition signed by seventeen famous professors was submitted to the Government of Baden, asking the state to rescind the dismissal order, which was issued by the Baden Minister of Education.

MILK STRIKE

London, Sept. 21 (Canadian Press Cable via Reuter's)—Britain is facing a country-wide holdup of milk supplies as a result of farmers' decision to inaugurate a "milk strike" October 1, following breakdown of negotiations between their representatives and representatives of the milk distributing combines over contracts for the forthcoming year. A statement issued by the National Farmers' Union says the decision of the milk distributors to refuse farmers better prices for their product during the coming year renders inevitable a holdup in the supply. Unless a last-minute step is taken, the "strike" is expected to go into effect at the end of this month.

TO MARKET APPLES

Kentville, N.S., Sept. 21 (Canadian Press)—Orchardists in the Annapolis Valley have received the welcome news they will be allowed to market nearly all the 350,000 barrels of apples stripped from their trees by a gale last week-end. Replying to a request from the Nova Scotia Fruit Growers' Association, Chief Inspector G. E. McIntyre of the fruit branch, Dominion Department of Agriculture, granted permission for shipment of "windfalls," provided they were graded so that all bruised fruit was removed, all fruit was clean and the apples were kept in storage long enough to prove their condition.

FOREST FIRE LOSSES

Olympia, Wash., Sept. 21.—The loss from forest and brush fires in Washington during the 1932 season was the lowest in the history of the State Division of Forestry, according to Supervisor George C. Joy. The value of timber, logs, lumber and other property destroyed during the season, now virtually at an end, was $44,702, compared with $99,374, the value of property destroyed in 1916, the previous low record year.

Philadelphia, Sept. 21.—John J. Cornwell, general counsel of the Baltimore and Ohio Railroad, said in an address here yesterday evening future historians might set down the creation of the Reconstruction Finance Corporation as not only the turning point in the United States in the present economic crisis, but as "the battlefield on which our civilization was saved."

ESTABLISHED 1901

Angus Campbell & Co. Ltd.

1008-10 GOVERNMENT STREET

Women's Ultra Smart Fur-trimmed COATS

$39.50 $49.50 $55.00

Featuring Thursday three specially priced groups of Women's Stylish Fur-trimmed Coats in the very newest and smartest autumn modes with large cozy fur collars; well tailored and well lined. Choose from black, Burgundy, brown, navy and green.

OUTSTANDING VALUES

ON SALE THURSDAY

50 Dozen Women's All Pure Wool Vests and Bloomers

An unusual offering of 50 dozen Women's fine All-wool Vests and Bloomers. Excellent quality and remarkable value. Thursday at $1.00

All sizes—small, medium and large.

$1.00

HOT DEBATE IN OTTAWA COUNCIL

Ottawa, Sept. 21.—Purchase of five French poodles, complete with collars and chains, is recommended in a motion to be submitted to the Ottawa Board of Control by Alderman Thomas Brethour.

The motion has aroused the ire of other city fathers, Mayor J. J. Allen characterizing it as "most insulting," and it assures a fiery meeting of the city council next Monday evening.

Opposed to the appointment of five new members to the staff of the engineering department, Alderman Brethour says in his motion:

"It is recommended the board of control purchase five French poodles, complete with collar and chain, so that the appointed officials may amuse themselves by taking the dogs for a daily walk."

TO BE MAINE'S NEW GOVERNOR

For five terms Mayor of Lewiston, Maine, Louis J. Brann, above, will soon take office as Governor of that state. The recent election, centre of political interest at the time throughout the United States, resulted in a victory for Mr. Brann over his Republican opponent. Mr. Brann will be the first Democratic Governor of Maine since 1914.

COURT IS TOLD OF SHORTAGES

Auditor Gives Evidence in Winnipeg About Machray Firm

Canadian Press

Winnipeg, Sept. 21.—With the third court appearance of John A. Machray, K.C., former bursar and chairman of the board of governors of the University of Manitoba and chancellor of the Anglican Church Diocese of Rupert's Land, set for to-morrow, details of the internal workings of his office which are alleged to have led to huge shortages in trust funds are coming out in bankruptcy proceedings.

Machray is charged with theft of $901,175.30 from the university and $60,000 from a former law partner. The university is seeking to have the investment firm of Machray and Sharpe declared bankrupt. F. J. Sharpe, junior partner, is opposing the application.

John Parton, auditor who investigated the books of the firm, yesterday placed the liabilities of the firm on account of various trust funds at $1,725,486.85 as of August 11 last. Against that sum he was only able to find partnership assets of $600.

SUMS LISTED

The total figure, he said, represented the minimum shortage and there was a possibility other trust funds he had not been able to investigate would also reveal shortages. The liabilities were $901,175.30 to the university, $502,207.54 to the Church of England, $110,758.02 to St. John's College, a church institution of which Machray was bursar, $152,568.55 to other clients and $58,777.44 to H. Archibald, former partner of Machray, he stated.

In his work the auditor said he had to contend with a confused set of books. Some of the accounts had not been added up for more than sixteen years. He had based his figures on annual statements sent out to clients which revealed accurately the amounts owing them.

Clients' money and partnership money were mixed indiscriminately in one bank account, and in Parton's opinion that was the cause of the losses.

W. L. McLaws, counsel for Sharpe, is seeking to show the junior partner knew nothing of the condition of the university accounts.

Victoria Daily Times

WEDNESDAY, SEPTEMBER 21, 1932

Published Every Afternoon Except Sunday by
TIMES PRINTING AND PUBLISHING COMPANY LIMITED
Offices Corner Broad and Fort Streets
Business Office (Advertising).....Phone E mpire 4175
Circulation .....Phone E mpire 7522
News Editor and Reporters.....E mpire 7177

SUBSCRIPTION RATES
City Delivery .....$1 per month
By mail (exclusive of city)—Canada, Great Britain and United States.....$6 per annum
To France, Belgium, etc. .....$1 per month

FINANCIAL POST DEMANDS PROMPT TARIFF REDUCTIONS

"Those merchants and industrialists who have been hard hit by the high tariff policy of the last two years hope that the Bennett government will not wait for the meeting of Parliament to clear away the highly artificial conditions created when duties were made prohibitive instead of protective and when customs rulings were designed to make importation of any kind unprofitable whenever it was thought that similar goods could be made in Canada. Their argument is that the duties and the rulings referred to were made by order-in-council and that the work of Parliament will be facilitated if the government activities in these respects are undone in the same manner—by order-in-council. Otherwise, it is prophesied, trade will be slow, as merchants will hesitate to make commitments. A more active Christmas trade would result from early action, it is claimed."—Extract from an editorial article in The Financial Post of Toronto in its issue of September 17.

The main point of the argument is that the business which will be done between now and the end of the year will be influenced very largely by what the government does in the matter of tariff adjustment. The article to which we refer admits that the present tariff policy has been of some advantage to primary processors, while some of the secondary processors "find that the tariff increases of 1930, 1931, and 1932 are proving anything but an unmixed blessing to themselves." The Financial Post then goes on to say:

The choking of the channels of trade across international borders they find may work against as well as for them: even secondary process manufacturers who desired, asked for and got increased protection for themselves, find that prohibition of imports has not been the magic formula to give them the whole market formerly commanded by imported goods. Goods of latest and modish design which have proved popular in other countries can not come into Canada profitably to merchants under present conditions, but it is also true that secondary process manufacturers in many cases find that desirable materials not obtainable in certain colors, styles or weaves in Canada can not be imported profitably so as to blend with domestic goods in producing certain goods that style-conscious Canadians desire.

It can be safely said that very few of the general public realize how extremely high the duties in many instances have become. It will be remembered that the upward movement began with a moderate increase in ad valorem duties which The Post thinks may have been needed by Canadian industry. But "extraordinary examples given by certain manufacturers of low-priced imports coming in to compete with some of their own products," we read further, "led to a policy of adding specific duties of so much a yard, foot, pound or other unit. This had the effect of raising duties immensely without the public awaking to the fact; if the specific duty were three cents a pound on an article worth ten cents a pound, the added duty was equivalent to thirty per cent, but if the commodity dropped to five cents a pound the added duty became automatically sixty per cent." As is well known, of course, prices of many commodities the world over did decline by as much as fifty per cent after Canada's specific duties were put into operation and automatically raised duties in the manner The Post describes.

We are then reminded that the next step in the upward move of the Canadian tariff was in the rules for the revaluing of goods for duty purposes. Hitherto the Canadian customs had worked on the idea that duties should be paid on the home consumption price in the country of origin to prevent dumping. The dumping duties were generally applied against imports that had been practically bonused when sent out of the exporting country to be sold to the buyer at a price below that asked at home. The most serious move against the British exporter of goods to Canada was taken when this country, after Britain had gone off the gold standard and the value of sterling seriously declined, continued to consider for customs purposes that the pound still was worth $4.86. "Not only was the duty collected at par exchange," The Post points out, "but the dumping duty added a substantial sum made up of the difference between the lower value and the par of sterling at $4.86. When, however, goods came from a country whose dollar was worth more than the Canadian, as in the case of the United States, the difference was charged as a dumping duty."

The Financial Post concludes with the remark that with all these exactions it is not strange that duties were increased from three to ten times the old rate in some instances. The cabinet took the power not only to revalue goods but to establish new rates of duty, to declare dumping penalties in respect of exchange, and the total effect has been to add to the insecurity of trading. It is part of the reason why Canada's external trade has dropped from $2,654,000,000 in 1929 to $1,013,000,000 in 1932, why our trade dropped by nearly $500,000,000 in the last twelve months. Well may The Financial Post sound its note of alarm and ask the government to do something to improve matters without delay, for Canada's trade for the twelve months ending July of this year was $35,000,000 less than it was in the year ending March, 1913—nineteen years ago!

CANADA'S STAPLE PRODUCTS

Canada in the production and export of many staple products ranks high among the nations of the world. In the production of printing paper, nickel and asbestos she leads the world, she occupies second place in the production of gold, in the output of zinc she occupies third place, and fourth place in the production of copper, automobiles, wheat and lead. In export trade the Dominion leads the world in exports of wheat, printing paper, nickel and asbestos, she occupies third place in exports of wheat flour, fourth place in exports of automobiles and woodpulp, and fifth place in exports of rubber tires. Exports of these staple products make up fifty-five per cent of the Dominion's total exports of home products. Canada also ranks high in the world's exports of many other staple products, such as lumber and timber, fish, copper, barley, cheese, raw furs, meats, farm implements, pulpwood, cattle, raw gold, silver, rye, oats, rubber footwear, leather and hides.

The growth of the automobile industry, in Canada as elsewhere, is one of the most remarkable industrial developments of the twentieth century. Canada's export of automobiles for the fiscal year 1906, the earliest date for which figures are available, amounted to sixty-seven cars only, with a value of $63,329. The record of the export trade in automobiles was reached in the calendar year 1929 at 64,863 passenger cars and 36,848 motor trucks; while, under the influence of world-wide depression, exports in the calendar year 1931 fell to 9,282 passenger cars and 4,531 trucks. In the last calendar year the United States led with an export of 82,457 passenger cars and 48,248 trucks compared with 339,613 passenger cars and 196,758 trucks in 1929. Other countries which rank above Canada in automobile export are the United Kingdom and France, the difference being observable chiefly in passenger cars.

JOCKEY CLUB STEWARD IN BRITAIN DISLIKES SWEEPSTAKES

Horseracing in Great Britain and its association with sweepstakes brought a statement from the Earl of Harewood in his capacity as senior steward of the famous Jockey Club before the Royal Commission on Lotteries and Betting. His view of the sweepstake business is that it is having a tendency to encourage bribery and furnish strong temptation to "fix" races.

As one of the foremost patrons of the turf in Great Britain and as the leading figure of the governing body of British racing, Earl Harewood is anxious that the sport shall be kept clean; but he mentioned a case where negotiations to bribe stable hands were definitely in progress. In connection with the Irish sweep, he pointed out that the draw begins two days before the race, allowing time to tamper with the outcome, but the Irish authorities refused to hold the draw the same day. Earl Harewood then continued:

Stable boys, jockeys and trainers might be tempted to accept bribes to secure the defeat of a horse. Even the owner is placed under the same temptation, if only by scratching. I have heard of a man who bought a share in a ticket on every horse except one. He was an honest man and did not indulge in bribery to stop the running of that horse. But he backed it for a very considerable sum.

The effect was that the horse came down to a shorter price and the man was certain of a profit.

Although the evils of which I speak have not had a serious effect on racing, I could, if required, name an instance of a horse running for no reason except to profit from the sweepstake and an instance where negotiations for bribery are in progress.

Considerable agitation has taken place in Great Britain for legalizing sweepstakes, but it does not seem to have made much headway. The hospitals will have nothing to do with the proposal; they want no sweepstakes, and any suggestion of "fixed" races on Old Country tracks will help to kill the agitation altogether.

"A method that the present Republican leaders conjured up to provide for our prosperity was the Hawley-Smoot or Grundy tariff measure. President Hoover should have known that this tariff would raise havoc with any plans that he might have had to stimulate foreign markets. That tariff, as you in the State of Washington know, had the inevitable result of bringing about retaliation by other nations. Forty of them set up their own tariff defence."—Franklin D. Roosevelt, Democrat candidate for the presidency of the United States, speaking in Seattle yesterday.

WHAT OTHER PAPERS SAY

NEW SOVIET HOTELS
The Economic Review of Soviet Union

There has been intensive activity during the past six months in the building of new hotels throughout the Soviet Union, the remodeling of old ones, and the installation of baths and new sanitary equipment generally.

The Intourist (State Travel Bureau) has acquired hotels totaling nearly 4,000 rooms, with a daily capacity of some 6,000 guests. Some of these hotels are new and are built according to the best practice in hotel construction, some are existing hotels which are now being modernized, refurnished and completely redecorated. All of them ready to receive guests.

A WONDERFUL THING
The Calgary Herald

It appears to be a matter of general agreement that wheat will be one of the first commodities to come back in price. It led the way into the depression and is expected to lead the way out. Even the wheat consuming nations are agreed on this point. Every country in the world would be very glad indeed to see an end to the depression, and hence the return of wheat to its economic value would be welcomed everywhere. A good wheat crop in western Canada this year would be a wonderful thing for the entire Dominion. It certainly would work a great change in conditions and greatly encourage the population. The chances are such an event would immediately dispel the gloom and pessimism which has hung over Canada like a cloud for the past two and a half years.

A THOUGHT

Be not righteous over much; neither make thyself over wise: why shouldst thou destroy thyself?—Ecclesiastes vii 16.

Trust not him that seems a saint.—Fuller.

Loose Ends

Mr. Ford is almost converted, but not quite—we are doomed to live in an ant heap—Dr. Einstein abolishes infinity and things like that—and Mr. Arliss is badly treated.

By H. B. W.

MR. HENRY FORD has evidently undergone some kind of a soul-searing, an inward conversion, a consciousness of evil and a confession of faith. He has come to the conclusion that, after all, the machine doesn't meet all the needs of man. This conclusion is hardly new, though you would think, by the publicity it has received, that Mr. Ford has just stumbled on a new continent or the secret of eternal life. Still, it is gratifying to know that at last Mr. Ford has found out what a lot of people have known for a long while. But I am not as much impressed as I should be. I mean I do not believe that Mr. Ford's conversion is complete or his consciousness of evil sufficient. Mr. Ford's conversion, and new distrust of the machine, in fact, seems entirly mechanical. That is to say, he thinks that if the machine is properly controlled and ordered and used to produce goods on a collossal scale everybody will be happy. He casts a repentant eye at Russia and says that there may be some good points in the Russian system of distributing wealth to everyone. In other words, he still worships the machine, but he thinks it can be used more efficiently.

* * *

I WONDERED HOW LONG it would take people to realize that the Fords and the Stalins are essentially the same, though they go by different names. Different they may be in outside manifestations, one a giant of industry, a baron of business, who owns men's lives through working agreements and wage scales; the other a military dictator, ruling with the use of bayonets and secret police. But these are differences of method. The central notion of both of them is the same and I think Mr. Ford has just begun to realize it himself. That notion—in which both of them doubtless are sincere—is that men will find their salvation and happiness hitched to the wheels of the machine; that we all must be controlled from an authority on top which will regulate our entire lives with the regularity of mechanism, which will see that we get our share of goods, which will make life ordered, peaceful and prosperous.

* * *

STALIN AND FORD both worship the machine with the faith of little children, with the innocent wonder of Russian peasants who have replaced God with a farm tractor. That is the essential, the common threat and danger of the Ford system and the Soviet system; not that they will deprive a few people of their riches but that they will deprive everybody of his liberty; not that they will upset our present mechanical arrangements, but that they will mechanize human nature; not that they will turn our political and financial system upside down, but that they will turn us all into machines. Both of them want to see wealth and property and life controlled from above. It won't matter much to you or me whether it is controlled by a soviet or a group of big business men like Mr. Ford. The point which matters is that, under either system we won't control ourselves. Both in Russia and in the western world we have almost reached that point already.

* * *

IF YOU CAN STAND a little more of this—I confess I am already weary of the whole thing, though it is not yet 8 o'clock in the morning—I will give you an example of what I mean. A great corporation has been organized in the United States to manufacture steel houses which will be made exactly like Ford cars, shipped to the building site and assembled with the screwing up of a few nuts and bolts. They will contain every modern convenience, they will be much more scientific than our houses of wood and plaster, they will be ridiculously cheap, and they will all be the same with a few variations in minor details. There will be street after street of houses precisely similar in every particular, as two automobiles of the same model are similar. There will be vast cities of steel boxes built in Detroit. Instead of planning his own house a man's highest creative opportunity will be deciding whether the steel roof is to be painted dull silver or bright gilt. Every house will be a success. There will be none of the mistakes which men usually make when planning their own. Everybody will be well housed, comfortable and exactly identical with his next-door neighbor. Life will have all the security, all the orderliness, all the careful regulation of an ant heap. Well, I have never been able to discover that ants got much kick out life.

* * *

I DERIVE, HOWEVER, a great deal of wisdom and consolation from the utterances of the world's great scientists; more, I sometimes think, than the world's great scientists derive from mine. The latest wise and consoling thought comes from the great Eddington, who is different from Keith and Jeans in that he sometimes has doubts about his own conclusions; but not often. He says: "In 1915, Einstein had by his new theory and law of gravitation brought a large part of the domain of physics to good order. There was only one place where it did not seem to work properly and that was infinity. I think Einstein showed his greatness in the simple and drastic way with which he dealt with the difficulties of infinity—he just abolished infinity. He inserted another term in his law of gravitation which had the effect of making space at great distances bend around and close up; so that, by going right on, one never gets to infinity. Since there was no longer any infinity there could not be any difficulties of infinity."

* * *

THIS, INDEED, is gratifying, and I think we should be properly thankful to Dr. Einstein that he didn't abolish the earth and everything on it, along with his complete abolition of infinity. Such a man must be watched carefully lest, in a fit of absent-mindedness, he abolish the whole universe to-morrow morning, before we can eat our breakfasts, before the new Union Government can be formed. Anyway, Dr. Einstein's method is superbly simple and has the touch of real genius about it. If you come to something you can't explain by your theories, why just abolish it. Scientists have long since tried to abolish God Almighty in just that fashion because He didn't fit into their schemes of things. And now, when, even with His absence their scheme of things runs into the mere matter of infinity, they don't retrace their steps and say that there might be something in the old notions of divinity after all. No such cowardly and backward step for them. They go right ahead and abolish infinity, bend space around and make it hold up. So everything is settled to everybody's satisfaction, in precisely the same fashion that it was settled by the ancients, who said that the world rested on the back of a turtle and who, when asked what the turtle rested on, merely abolished that part of the arrangement. So long as everybody believed in the turtle the world got along comfortably enough. So long as everybody believes in Dr. Einstein's omniscience and complete power over the universe, we shall be all right. Trouble only occurs when people start asking foolish questions.

* * *

GEORGE ARLISS'S appearance here in the movies this week was delightful, as it always is, but a little disturbing. I mean it is disturbing to see a great actor in one of the common run of weak plays such as they turn out of Hollywood by the trainload. I suppose we should be gratified and duly thankful that the art of Mr. Arliss is put on the screen at all beside the fifth-rate acting which one sees in most films, but it seems a kind of degradation of something worth while when he is put into a cheap play after his great performance in "Disraeli" and "Old English." No one can blame Mr. Arliss and men like the Barrymores, who won their spurs on the legitimate stage, for sojourning a while in Hollywood for the very practical purpose of making some money, but in a well-ordered society something would be done about it. If the movies wanted to keep them off the legitimate stage, they would be compelled, at least once in a while, to give them some real plays, some plays which were not written down to the mental age commonly reckoned by movie producers at fourteen years.

Other People's Views

Letters addressed to the Editor and intended for publication must be short and legibly written on one side of paper only. The longer an article the shorter the chance of insertion.

All communications must bear the name and address of the writer, but not for publication unless the writer wishes.

The publication or rejection of articles is a matter entirely in the discretion of the Editor.

No responsibility is assumed by the paper for the preservation or return to the writers of communications submitted to the Editor.

MODERN ETIQUETTE

To the Editor: — The other day I overheard a rather scathing remark passed by a man on one of the members of the society of old maids—and certainly it would be no credit to any of the "days of old when knights were bold." It was in a store in Douglas Street, where light lunches are served and where men are allowed to smoke at the counters—a lady sat down at one, and ordered her soup—and as her next chair was occupied by a man smoking, asked if he would kindly put his cigarette aside for a little time. "Oh, yes," was the reply in not a very amiable tone, and curtly put down the cigarette. His neighbor on his other side asked what was the trouble. "Oh, just an old maid," that's all. To which the old maid retorted: "Yes, old maid, or young, we expect some respect shown."

It might put more money in the way of our stores to have a notice up: "No Smoking Allowed."

"CUSTOMER."

September 19, 1932.

SPANISH SOCIETY

To the Editor:—I was pleased to see a letter in The Times of September 20, signed by "Vigilantes," suggesting the formation of a Spanish Society.

I should think there would be quite a number of people in this city who are interested in things Spanish, and who would be glad to have the opportunity of extending their knowledge along that line.

I, for one, would be willing to help in the formation of such a club or society.

ROBT. McD. HALL.

414 Powell Street, Victoria, B.C., September 20, 1932.

WHAT A CATASTROPHE!

To the Editor:—"Forty per cent reduction for relief families in Victoria." This announcement in the papers first appeared to me to be an attempt by the government to shock the "relief families" out of existence. But you may imagine my surprise to find it was indeed a fact. They really intend to stop 40 per cent of our bare sustenance, which we so charitably enjoy at the present time.

All persons, both relief and otherwise, who have read this proposal, must be unanimous in their conclusions that it is the most nonsensical thing ever shot at an intelligent public by so-called intelligent "administrators." The governments at last show their true attitude to our fast degenerating, unfortunate derelicts. Even the civic officials of Victoria are startled at this great inhumanity. Our last hope seems shattered, and we will have to find a new slogan to replace "Prosperity is just around the corner."

I would suggest: "The undertaker is just around the corner.' We have one slim hope to retain our respectability and the right to support ourselves and families, and that is, "The Land League." Let us rally around our leaders and support them tooth and nail to push this scheme through.

F.W.B.

Laissez Faire Is Dead

The Winnipeg Tribune

The Winnipeg Tribune

Laissez Faire is dead, but some of her gentlemen friends don't know it. Stuart P. Chase, one of the younger economists, stumbled upon evidence of the sad demise the other day, and is making quite an outcry over it. "Our luck has run out," he wails; "we have at last to face real things in a real world."

She was a springtly wench, familiarly known as Lazy Fair by thousands of lusty fellows. In her young days she went about in a shawl and pattens, but at the age of a hundred years or thereabouts she blossomed out in all sorts of frills, furbelows, rouge and beauty aids. The last and most seductive of them all was a lipstick called Self-Determination.

Men loved her. She was the goddess of opportunity. She seemed to confer a heavenly sanction on the business of getting rich quick. She challenged and drew forth the manhood of men; she winked at derring-do and clapped her pretty hands when men skirted the fringe of piracy on land or sea. Smugglers, great and small, were her especial proteges; tax-dodgers were pets in her airy palace.

She gloried in feral combats; the order of nature was to her a matter of tooth and claw, though she came in old age to disapprove of bull-fights, and she was ribald as a fish-wife in her ridicule of man-made order. In her heyday she made a lion of Charles Darwin, much to the surprise of that cautious and patient scholar, and in her dotage she was unable to distinguish between evolution and progress.

Lazy Fair, it must me admitted with a sigh, was one of the prettiest darlings ever confected by man's fancy. Sharp-tongued, quick-witted and amiable, she was a bit of a trollop, but the tongue of scandal never wrapped her in purple, scented robes as it did the fat Diana of Ephesus, the Woman of Babylon, or Cleopatra. She was a belle sweet and giddy and gay unto the end.

Nobody knows when or where she died. It may have been at the Conference of Algeciras, at the clap of the first gun of 1914, at the signing of the Treaty of Versailles, or on that bleak October day in 1929. She is gone, the world is strewn with her trinkets and the ruins of her playhouses. Her century was also the century of Beethoven, imperial magister of the spirit, who introduced a theme of divine disorder into the soul-life of western man. Beethoven also has Passed Upward, a hundred years after the death of his body. The era of Rugged Individualism is at an end; we must perforce go again to the ant, call ourselves sluggards, and regret the lack of vision which has brought us to this pass. Our fathers were dazzled by the Manchester Trollop, and we cannot think harshly of their frailty, but we must build anew—perhaps in honor of some other glittering baggage whose name will some day be written across the sky by some unborn master melodist.

A Party Puzzle

If you have friends dropping in frequently, it is a good stunt to have a jig-saw puzzle on hand. Have it carelessly spread out on a card table—when you know that guests are coming. The natural desire of everyone will be to put the pieces together. The evening will pass quickly and you will be saved the strain of searching for conversational topics.

SIDE GLANCES By George Clark

"Feel how perfectly balanced this mop is. Science certainly has made housework a pleasure."

LOOSELEAF PRINTING
BOOKBINDING
Mail Orders Carefully Attended To
Sweeney-McConnell Ltd.
1012 LANGLEY ST.
RUBBER STAMPS

PLATES
Correctly made and fitted so that the natural expression of the face is restored. To-day's prices save you money.
DR. COULTAS
1309 DOUGLAS ST.
(GROUND FLOOR)

DAVID SPENCER
LIMITED

Meats--Provisions--Delicatessen

THURSDAY VALUES—CASH AND CARRY

Bacon, 1-lb. lots, sliced, standard, 16c	Jewel Shortening, purely vegetable, lb., 10c	Eggs, Storage, dozen, 26c

SPENCER'S DEPENDABLE BULK BUTTER
Not Packaged for an Indefinite Time—Sold Fresh

Fresh Creamery Butter, lb., 25¢; 3 lbs. for .....73¢
Pride Brand Butter, lb., 26¢; 3 lbs. for .....76¢

Kraft Cream Spread, Pineapple, Pimento, 2 cups ....25¢
Snappy Matured Canadian White Cheese, lb. .....28¢
Sliced Boneless Ham, lb., 25¢; Unsmoked Bacon, lb. ..14¢
Sweet Mustard, Sweet Mixed Pickles, pint .....25¢
Sliced Corned Beef, lb., 18¢; Veal Loaf, lb. .....20¢
Sliced Jellied Veal and Chicken, lb., 35¢; Wieners, lb., 20¢
Cottage Cheese, lb., 15¢; Potato Salad lb. .....15¢

MEATS—AS CUT IN CASE
Watch Our Values

Spare Ribs, Breasts Veal, Veal Shanks, Shoulder Steak, Oxford Sausage, Cooked Tripe — 7c Lb. — Pork Liver, Breasts Mutton, Boiling Beef, Minced Steak, Beef Hearts, Blade Roasts

SERVICE MEATS—DELIVERED
Phone Service from 8 a.m.

Rump Roasts, lb., 16¢; Round Steaks, lb. .....16¢
Sirloin Steaks, lb., 22¢; Veal Cutlets, lb. .....25¢
Rib Lamb Chops lb., 20¢; Lambs' Liver, lb. .....18¢
Shoulders Lamb, lb., 11¢; Legs Lamb, lb. .....21¢

Another Budget of Wonderful Values for This Week's Selling

GROCETERIA CASH AND CARRY

Roman Meal, per pkt., 29¢
Heinz Spaghetti and Cheese, 3 tins ..... 25¢
Hedlund's Roast Beef and Gravy, per tin .....30¢
Royal Crown Soap, 6-bar carton ..... 20¢
Jif Soap Flakes, per pkt. at ..... 15¢
Argood Sweet Pickles, special, new pantry jar...40¢
Australian Sliced Pineapple, 2s, per tin .....17¢
Monarch Pastry Flour, 10s, per sack ..... 31¢

TEA-BISK Makes Perfect Biscuits
Per packet (with biscuit cutter free) .....33¢
Now being demonstrated in our Groceteria

Saanich Clams, 1s, 2 tins for ..... 23¢
Aylmer Assorted Soups, 2 tins ..... 16¢
Aylmer Orange Marmalade, 2-lb. fancy jars .....23¢
Aylmer Corn, 2s, 3 tins 25¢
Standard of Empire Strawberry Jam, 4s, per tin 39¢
Hereford Corned Beef, 2 tins ..... 19¢
Oxydol, large packet..19¢
Robin Hood Non-Premium Oats, per carton .....19¢

I.B.C. Ginger Snaps, made with Jamaica ginger, 5 doz. for .....15¢
10 dozen for ..... 25¢

I.B.C. Honey Graham Wafers, 1s, per packet ...20¢
Fairy-light Cake Flour, per packet ..... 24¢
Quaker Corn Flakes, 3 pkts. for ..... 23¢
Libby's New Season's Tomato Juice, 1s, 3 tins..24¢
Heinz Sandwich Spread, 6½-ozs., per jar .....18¢
Heinz Mayonnaise, 6 ozs., per jar .....18¢
Horseshoe Salmon, ½s, 2 tins ..... 29¢
Desiccated Cocoanut, per lb. ..... 12¢
Oxo Cubes, 10s, per tin 20¢
Quick Arrow Soap Flakes, per packet .....11¢
Australian Lunch Tongue, 1s, per tin ..... 20¢

Thursday Specials

Fine LOCAL POTATOES Sack..... 88c
Fine LOCAL WEALTHY APPLES—Box..... 88c
Fine EMPIRE GRAPEFRUIT..... 8 for 25c

—Fruit, Lower Main Floor

Keating

The South Saanich Women's Institute resumed monthly meetings in the Temperance Hall on Thursday evening. Wool bees will be held this winter, the first being on Wednesday, September 28. Winter sports for young people were discussed, Mrs. J. J. Young and Mrs. C. L. Styan were appointed to meet the Tennis Club committee to make arrangements. Mrs. H. Lawrie and Mrs. J. Patterson were appointed delegates to the Institute Conference in Victoria. Refreshments were served by Mrs. J. Sutherland, Mrs. W. D. Michell, Mrs. J. J. Young and Miss Alice Styan.

The South Saanich Farmers' Institute met in the Temperance Hall on Thursday evening. W. D. Michell presided and E. W. White, provincial horticulturist, gave an address on judging at the Saanich fall fair, with hints on preparing articles for exhibition and suggestions for the annual fair, which will be forwarded to the Agricultural Society. Mr. White also praised the strawberry and loganberry crop competitions conducted by the Institute. He presented prizes to the following: Strawberry, first, W. Bickford and Sons; second, W. Holloway; third, J. Malcolm. Logans, first, H. Sherring; second, J. J. Young; third, W. D. Michell. Prizes were also presented to the winners in the forage crop competition, first, W. Holloway; second, W. McNally; third, A. Jeune; fourth, Mr. Saunders; fifth, G. Malcolm. First prize winners in the logan and strawberry competitions were presented with handsome silver fruit baskets, donated by the secretary, G. Spencer. The second and third prize winners were presented with silver spoons, donated by the Institute. A motion was passed asking the Saanich council to defer payment of the taxes for one month longer. Refreshments were served by members of the Women's Institute.

Capt. J. Whitley, Island View Road, is spending a holiday at Kamloops.

Clarence and Vincent Butler have returned home after spending a month at Harrison Hot Springs.

Langford

Mrs. Arthur Wells is the guest of Miss Montcrieff of Leigh Road, Langford Lake.

Wednesday being St. Matthew's Day, Holy Communion will be celebrated at 10.30 o'clock in St. Matthew's Church.

Cyril Wilkinson is spending a vacation at Courtenay.

Stanley Turner of Victoria was a week-end visitor at the home of Mr. and Mrs. E. F. Le Quesne, Millstream Road.

Mr. and Mrs. J. Clipper and family have returned to Victoria from Florence Lake.

Langford Wolf Cubs were guests of the St. Barnabas' pack on Monday afternoon.

Mr. and Mrs. Harry Catterill have returned to their home on Linden Avenue.

Parents of prospective Brownies and persons interested in the Girl Guide movement are asked to meet at the Women's Institute Hall, Dunford Road, to-morrow afternoon at 3 o'clock.

Langford Scouts hiked on Saturday to Yew Tree Farm, Highland district.

Brentwood

The first of the season's card parties under the auspices of the West Saanich Women's Institute, was held on Saturday evening at Brentwood Hall. Those winning prizes were Mr. and Mrs. F. Michell, Mrs. Creed and Miss LaLonde. The next game will be held on Saturday, October 1.

Mr. and Mrs. Barraclough have returned to Victoria after a holiday at their summer cottage here.

Mrs. T. Peden left on Saturday for Vancouver to spend a holiday with her mother, Mrs. Williamson.

Stanley Lane, who spent the last two weeks with A. Langridge, Clark Avenue, left for his home in Vancouver on Sunday.

Mr. and Mrs. Harold Andrew have returned from a motor trip up-island.

Mr. and Mrs. Walker of Victoria were guests last week of Mr. and Mrs. Church.

Strawberry Vale

The Young People's Club of Wilkinson Road United Church met in the church on Monday evening. C. Quayle, retiring president, occupied the chair and the following officers were elected: President, Miss Dorothy Hodgson; vice-president, C. Quayle; secretary-treasurer, Miss O. Congdon. Meetings will be held every Tuesday at 8 o'clock. An executive meeting will be held at the home of Mrs. W. J. Quick on Thursday evening.

The W.A. of Wilkinson Road United Church met at the home of Mrs. Ethridge on Monday afternoon. Mrs. A. E. Campion presided. A silver tea will be held in the schoolroom of the church on Friday, September 30. Committees were appointed to arrange for the anniversary dinner on October 26.

PENDER ISLAND

At a public meeting last week the Pender Island fair committee gave a report of their work. H. Kirk, secretary, said the first local fair had been very successful, the interest keen, and the co-operation most gratifying. Six hundred and thirty entries had been received and some excellent exhibits obtained. There was a surplus of $67.

Rev. and Mrs. W. A. Alexander held a reception at the manse on Thursday afternoon, being assisted in receiving by Mrs. A. H. Menzies, Mrs. H. J. Cromie of Alberni and Miss Sherman poured tea.

Mrs. Ida Morrison has returned to Victoria, where she will spend the winter with her brother, Rev. Thomas Menzies.

Mrs. Richard Roe of Victoria was the guest of Mr. and Mrs. H. T. Adams last week.

A Trail Rangers group was recently organized under the leadership of Rev. W. A. Alexander, with Ken Jolliffe as assistance. Fifteen members have been enrolled, officers being: Chief Ranger, Perry McLean; sub-chief, Jack Braddock; tally, Allan Johnston; cache, Leonard Corbett. A building at Hope Bay was donated to the group for a meeting place by S. P. Corbett, and the boys meet each Saturday afternoon.

Mrs. J. A. Brackett and Mrs. C. R. Brackett are visiting with relatives in Vancouver for a week.

J. Blatchford has returned to Vancouver after spending a holiday with his mother at Port Washington.

Keeping Dishes Sound

Household cement will help you to keep your dishes on the mend. One thin coat will hold the broken edges of non-porous objects. Place the dish in such a position that there will be no strain on it until it is perfectly dry. If necessary, pressure to hold the pieces together may be applied by clamps, or binding of twine.

Big Values Thursday in Fall Merchandise

NEW FALL RAINCOATS

Rainproof, Windproof

For comfort, for protection against the chilly winds and rainy weather of Fall, there is nothing so practical as a Raincoat.

We are showing smart models in leatherette and rubberized Jersey cloths, very smart in styles and weatherproof. Collars are convertible strap sleeves, belt and pockets. A choice of brown, green, beige, blue, grey, red, navy and black. Remarkable values. Each **$4.95**

—Mantles, First Floor

Girls' School Dresses

On Sale Thursday at

$2.50 $3.50 $3.95

Warm School Dresses in flecked tweeds, Jersey cloth or wool crepe—very smart styles with plain self belt or patent leather. Some in coatee style with silk fronts. In blue, wine, navy or brown. Sizes 8 to 14 years. Priced at **$2.50, $3.50** and **$3.95**

—Children's Wear, First Floor

Children's Kimonos

Warm Kimonos in floral effects or plain shades of blue, fawn and pink. Sizes 4 to 6 and 8 to 14 years. Each, **$1.25, $2.50** and.....**$2.95**

—Children's Wear, First Floor

Boys' Jersey Suits

Two-piece Jersey Cloth Suits, also Oliver Twist styles. Shown in shades of brown, blue and green. Sizes 4 to 6 years. A suit, **$1.95** and.....**$2.50**

—Children's Wear, First Floor

Women's Flannelette Nightgowns

98c and $1.50

Slipover or Long-sleeved Nightgowns trimmed with plain tucking or embroidery. Each ..... **98¢**

Outsize Nightgowns with long sleeves and trimmed with plain tucking. Each ..... **98¢**

Flannelette Nightgowns in better quality; good sizes. Many with embroidery trimming. Each **$1.50**

—Whitewear, First Floor

"Arizona Wrangler's" Favorite Melodies

A special sale of the most popular Cowboy and Mountain Song Collections. Carson Robison, Vernon Dalhart, Elmore Vincent, Mac and Bill and others. Regular price 75c. Special for Thursday, Friday and Saturday..... **59c**

Mail Orders Will Receive Special Attention.

—Music, Lower Main Floor

Back-laced Corsets

With Inner Belt

Corsets of strong coutil, with deep inner belt, hooking at side. Low bust model with long hip line; firmly boned. Six hose supporters. Price **$3.75**

—Corsets, First Floor

Women's Wool Hose

A Pair at..... **95c**

Mercury Pure Wool Hose in medium weight, suitable for present wear. Full-fashioned with widened tops. Shown in a wide range of fashionable shades and black. Sizes 8½ to 10½. Pair ..... **95¢**

—Hosiery, Main Floor

Women's Ankle Socks

A Pair at..... **39c**

300 pairs of Silk and Wool Ankle Socks with fancy turn-down cuffs. In shades of fawn, grey, blue and green. Sizes 8½ to 10½. A pair ..... **39¢**

—Hosiery, Main Floor

Comforter Day

At Spencer's—Thursday

A unique sale of "timely" merchandise—an opportunity you cannot afford to miss—note these prices—come in and see these qualities.

We advise early shopping, as we do not expect there will be any of these special-value Comforters left after the first hour.

20 Only
Down-filled Comforters with satin panels. Values to $20.00. On sale at **$9.98**

18 Only
Down-filled Comforters with contrasting panels of plain sateen. Values to $9.00. On sale at..... **$4.98**

12 Only
Cotton-filled Comforters covered in chintz, with rayon silk panels. Values to $4.98. On sale at **$2.98**

36 Only
Cotton-filled Comforters in attractive coverings. Values to $2.50. On sale at **$1.48**

No Phone Orders —Staples, Main Floor

New Wools in Great Assortment

Viyella and Visyelka Yarns, especially adapted for children's wear, men's hosiery, etc. A wear-resisting wool; in all soft shades. A ball ..... **20¢**

Corticelli Thistlebloom, 4-ply Fingering Wool in all popular shades, practical weight for sweaters and children's outdoor garments. One oz. balls; 2 balls for **35¢**

—Wools, First Floor

New Fall Tweeds and Coatings

36-inch New Fall Tweeds, popular wool fabrics in smart patterns. Browns, greys, fawns, green and blue. Yard, **98¢**

54-inch Fancy "Pliva" Crepe, a smart medium-weight wool fabric in two-tone shades. Green, burnt orange, blue, red and yellow. Ideal for suits or dresses. A pair....**$2.50**

54-inch Fleck Cheviot Coatings of sturdy weave, for fall coats, suits or skirts. Brown, blue and green shades. A yard **$1.98**

54-inch Plain Coatings, medium weight navy and brown. A yard **$1.98**

54-inch All-wool Fleck Coatings, newest dark shades of brown, wine, navy or black. A yard.....**$2.98**

—Dress Goods, Main Floor

Women's Fall Apparel

On Sale Thursday on the Bargain Highway

New Felt Hats
In latest autumn modes and shades of beetroot, hunter's green, black, blue and brown. Values to $3.95. On sale at **$1.95**

Women's Raincoats
Rubberized Silk Coats in new fall shades, including wine red. Sizes 14 to 42. $5.75 values. On sale at **$2.98**

Girdles
Rayon-striped cotton Girdles with knit elastic panels in the sides. Lightly boned and well reinforced across abdomen. On sale at **98c**

Women's Afternoon Dresses
Celanese Silk Dresses in neat, attractive styles and new fall shades. On sale at, each **$3.50**

Women's Coat Sweaters
Cardigan Coat Sweaters in shades of grey, blue, beige, mauve and black. Sizes up to 42. $2.95 values. On sale at **$1.75**

White Flannelette Nightgowns
Women's Nightgowns with long or short sleeves or sleeveless. Good weight flannelette. Each **98c**

Winter Coats
Heavy Winter Coats in smart tailored styles with Raglan sleeves. Fully lined. On sale at ... **$12.75**

—Bargain Highway

A Full Selection of Penman's Fall Underwear for Men

Penman's No. 71 Shirts and Drawers, long or short sleeves and ankle length. A garment **85c**

No. 71 Cobminations, with short sleeves and knee length, short or long sleeves and ankle length. A suit **$1.65**

Penman's Preferred Shirts and Drawers, short or long sleeves, knee or ankle length. A garment **$1.35**

Penman's Preferred Combinations, with short sleeves and knee length. A suit **$2.35**

Penman's Preferred Combinations with long or short sleeves and ankle length. A suit .. **$2.50**

Penman's No. 23, Cloud, Shirts and Drawers, a garment **$1.50**

Penman's Fleece-lined Shirts and Drawers, a garment **$1.00**

Penman's Fine All-wool White Cashmere Shirts and Drawers, a garment.....**$2.25**

All-wool White Cashmere Combinations, a suit **$3.75**

Penman's Preferred Combinations, for short, stout figures; long sleeves and ankle length. Per garment **$2.60**

Penman's No. 95 Shirts, with short or long sleeves; drawers knee or ankle length. A garment **$2.25**

Penman's No. 95 Combinations, with short sleeves and ankle length. A suit.. **$4.25**

Penman's No. 95 Combinations, for short stout figures; long sleeves, ankle length. A suit **$4.50**

—Men's Furnishings, Main Floor

Children's Golf Hose, 59c

Children's Golf Hose of heavy and medium-weight wool, in ribbed style, with fancy turn-down cuffs. In shades of brown, grey, fawn and black. Sizes 6½ to 10½. A pair.....**59¢**

—Main Floor

Men's Suits

Of Weighty Blue Serge, Beautifully Tailored,

$21.50

We are showing these All-wool "Super" Serge Suits in standard models and in styles for young men. Blue Serge Suits are most practical for fall and winter wear and always ready for every occasion.

Take advantage of this extraordinary value Thursday.

—Men's Clothing, Main Floor

Young Men's Trench Coats

Of Heavy Paramatta Cloth.....**$9.75**

These heavy Paramattas are tailored in regular Trench Coat styles, windproof, rainproof and dressy for street or motoring wear. One of the most practical Coats for fall and winter, and great value, each.....**$9.75**

—Men's Clothing, Main Floor

Boys' Two-pant Suits, $5.95

Well tailored neat fitting Suits, in double-breasted style. Each Suit with two pairs of lined knickers. Sizes 23 to 32..**$5.95**

Tweed Suits with two pairs of long pants. Coats single-breasted and silk lined. Sizes 28 to 36, at **$9.95**

Boys' Grey Flannel Suits with two pairs full-lined short pants; single-breasted style. Sizes 24 to 32 ..... **$9.95**

—Boys' Store, Government Street

Overseas Apples

Delivered Anywhere in the British Isles.
Spitzenberg, Jonathans, Delicious and Rome Beauty.

40-lb. Box for..... **$5.00**

Place Your Order Early.

—Fruits, Lower Main Floor

DAVID SPENCER LIMITED

Phone Empire 4141—Store Hours: 9 a.m. to 6 p.m.; Wednesday, 1 p.m.; Saturday, 6 p.m.—Phone Empire 4141

1933 Radio Models at B.C. Electric Showroom

Latest Styles To Be Demonstrated With New Devices

Starting Thursday Morning Improved Sets Will Be Displayed in Douglas Street Store; Stromberg-Carlson, Philco and General Electric Instruments to Feature Splendid Exhibition

The stage is now all set and the curtain will rise on Victoria's outstanding radio show in the B.C. Electric showrooms on Douglas Street at 10 o'clock Thursday morning.

All day Thursday and for the duration of the show, which ends on Saturday evening at 10 o'clock, everything new in radio, and incorporated in the leading makes on display, will be demonstrated.

In one group will be displayed Stromberg-Carlson's latest receivers, and in the next will be featured new 1933 models by the General Electric.

Philco's latest sets, with their modern improvements and beautifully designed cabinets, will be in their apportioned space, and adjoining them the newest receivers by Sparton will no doubt receive their full share of attention.

SHOWS RAPID ADVANCE

The rapid advance of radio reception is attested to by the many innovations that are being made available to the public in this all-embracing showing of the new model receivers.

At the B.C. Electric Radio Show enthusiasts can revel to their heart's content in all the latest appliances; the ordinary citizen who is not as yet a radio addict will be convinced that the "fifth estate" is assuming tremendous size, while to the expert the display of the various models showing many new features of radio reception will be most interesting.

Thursday will bring to the public at the B.C. Electric showrooms on Douglas Street a new idea of radio reception, less distortion, less static, shadow tuning, twin speakers and tone control as never before applied to radio.

HOME RECORD SET INVENTED

Special Device on Radio-phonograph Brought Out By General Electric

A new device which makes it possible for anyone to make records in the home, just placed on the market by the Canadian General Electric Radio Division, is now on view at the B.C. Electric showrooms.

The new home recording apparatus is part of a combination radio-phonograph instrument, so that all three functions of the complete instrument utilize practically the same mechanism. A special switch makes it possible to record excerpts from favorite broadcast programmes at the same time that the radio set is operating.

Of the many uses to which the home recording system may be put is the possible aid to vocal and instrumental instruction, permitting the student to detect and correct his own faults. It could also be used for the dictation of personal messages to friends and relatives with something of the personality of the speaker; for recording important family events such as baby's first efforts at speech, birthday and anniversary greetings and the children's instrumental and vocal efforts.

RECORDING PROCESS

A simplified microphone is used for the recording process. The speech or music picked up by the microphone is amplified, passed through the regular phonograph pick-up system and impressed on a special record. The record measures six inches in diameter and is composed of a durable cellulose material. A special chromium-plated needle with a blunt head is used for the recording process and for playing back the record. The grooves in the record, of which there are ninety, are previously cut, so that it remains only for the needle to impress the electrical sound waves on the grooves. A simple four-way switch makes instantly available, the phonograph, the radio, the recording system and the play-back.

A number of these new General Electric Radios, including three new screen-grid superheterodyne receivers, and a compact tuned radio frequency set have just been received by B.C. Electric are on display at its radio shop.

On the Air

CFCT, VICTORIA, B.C.
To-night
6.00—Modern Melodies.
6.30—Business Boosters' programme.
7.15—Sunset Time.
7.30—Moment Musical.
8.00—Musical Miniature.
8.15—Grace Carlyon, pianist.

KJR, SEATTLE
To-night
5.15—Steamboat Bill.
5.30—The Singing Lady.
5.45—Dixie Memories.
6.00—Recollections.
6.30—"Red Adams."
6.45—Soloists.
7.00—Tarzan of the Apes.
7.15—Anson Weeks and Orchestra.
7.30—News Edition of the Air.
7.45—Silver Strains.
8.00—Personal Closeups.
8.15—Marching Through.
9.00—The Hill Billies.
9.30—Cole McElroy's Spanish Ballroom Orchestra.
10.00—Myron Niesley.
10.15—National Concert Orchestra.
11.00—Tom Gerun and Bal Tabaran Orchestra.
11.30—Organ concert.

To-morrow Morning
7.00—Chet and Mabel.
7.04—Produce quotations.
7.14—Vocal solos.
7.17—Farm flashes.
7.27—The Sun Risers.
7.33—Sport news.
7.45—The Sun Risers.
8.00—Financial service.
8.15—Crosscuts from the Log of the Day.
9.00—Julia Hayes.
9.15—Mary's morning talk.
9.45—Rhythm Vendors.
10.00—Mardi Gras.
10.30—The Syncopators.
10.45—Smackout.
11.00—The Three Mustachios.
11.15—Famous Loves.
11.30—Julia Hayes.
11.45—Woman's Radio Review.
12.00—U.S. Navy Band.

To-morrow Afternoon
12.15—The Girl Friends.
12.45—Bits of Melody.
1.00—Mary's afternoon talk.
1.15—String-wood ensemble.
2.00—Everett Elliott's Village Barn Orchestra.
2.25—Talk by John B. Kennedy.
2.30—Old Songs of the Church.
2.45—Soloists.
3.00—Around the Town with Lloyd Spencer.
3.15—The Cavaliers.
3.55—The World Bookman.
4.00—Lost and Found advertisements.
4.05—Eva DeVol, soloist.
4.15—Cultural Conversation by Ethel Cotton.
4.30—Forget-me-nots.
5.00—Simpy and Glawdys.

KVI, TACOMA
To-night
5.15—Twilight Reveries.
5.30—Organ concert—George Yount.
6.00—Andre Kostelanetz presents.
6.30—Harry Zimmer and his orchestra.
6.45—Myrt and Marge.
7.00—Howard Barlow and the Columbia Symphony.
7.30—Chandu, the Magician.
7.45—Dr. Stevenson from Seattle.
8.15—Noble Sissle and his orchestra.
8.30—Eno Crime Club.
9.00—Mr. Sexsmith and Little Symphony Trio.
9.30—Tzingari, a Gypsy Group.
9.45—Don Lee Players.
10.00—Ted Fiorito—St. Francis Hotel.
11.00—Ted Dahl—Grand Hotel.

To-morrow Morning
6.00—The Wandering Cowboy.
6.30—Farm news.
6.45—Farm flashes.
6.50—Jim Depuy, the Reveille Reporter.
7.00—Dr. Kenyon's Church of the Air.
7.30—"Smiling Ed McConnel."
7.45—Organ Reveille.
8.00—Shell Happytime.
8.30—Recordings.
8.45—Columbia Revue.
9.00—George Hall's Hotel Taft Orchestra.
9.30—Atlantic City Musicale.
10.00—Home Economics.
10.15—Ann Leaf at the organ.
10.45—Rhythm Kings.
11.00—Columbia Salon Orchestra.
11.30—Frank Westphal and his orchestra.
11.45—The Lonesome Cowboy.
12.00—Noon News—Joe Roberts.

To-morrow Afternoon
12.15—U.S. Army Band.
12.45—Rotary Club Luncheon.
1.30—Between the Bookends.
1.45—Barbara Gould.
2.15—Happy-go-lucky Hour.
3.00—Feminine Fancies.
4.00—Edwin C. Hill—The Human Side of the News.
4.15—Fray and Braggiotti.
4.30—Eighteen Feet of Harmony.
4.45—Fred Lane's Book Review.
5.00—Music That Satisfies.

KOMO, SEATTLE
To-night
6.30—Mobiloil Concert.
6.00—Corn Cob Pipe Club of Virginia.
6.30—Western Artists' Series.
6.45—John and Ned.
7.00—Amos 'n' Andy.
7.15—Lanny Ross and Don Voorhees' Orchestra.
7.30—Team Mates.
8.00—Montag Fireside Hour.
8.30—Billy Jones and Ernie Hare.
8.45—Talk by H. Reed Fulton, principal of Broadway Evening School.
8.50—Charlie Agnew's Orchestra.
9.00—Dancing in Milwaukee.
9.15—Goodyear programme.
9.45—Crazy Crystals quartette.
10.00—Richfield news flashes.
10.15—Greater Washington Hour.
11.15—Vic Meyers' music from the Trianon Ballroom.

To-morrow Morning
6.55—Inspirational services.
7.00—Organ concert.
7.30—Hugo Mariani Marionettes.
7.45—Van and Don, the Two Professors.
8.00—Johnny Marvin, tenor.
8.15—Little Orphan Annie.
8.30—On Wings of Song.
9.00—Uncle Hank from Ciderville Centre.
9.15—Prudence Penny.
9.30—Buckaroos.
9.45—The Jordans.
10.00—Woman's Magazine of the Air.
11.00—Standard School Broadcast.
11.45—Club Minutes.
12.00—Organ concert.

To-morrow Afternoon
12.12—Grain reports.
12.15—Western Farm and Home Hour.
1.00—Floyd Shaeffer's Orchestra with Charles Allen.
1.15—Orchestra.
1.45—General Electric Circle.
2.00—Gems of England.
2.30—The Vagabonds.
3.00—Tuneful Two.
3.15—The Royal Vagabonds.
3.30—Stebbins Boys.
3.45—News of the Air.
4.00—Fleischmann Hour.
5.00—"The Universe and the Atom"—Talk by Sir Arthur Eddington.

MANY TESTS FOR RADIOS

Sets Pass Through Many Stages in General Electric Factory Before Completed

In the main Canadian General Electric radio factory at Montreal, the chassis of these popular sets are assembled by Canadian workmen under conditions of the highest efficiency. Parts made in other Canadian factories of Canadian General Electric are attached to the chassis on the assembly line as it moves along, each operative being assigned to one special job, connecting and soldering individual units. An automatic conveyor carries the chassis past the workers at the rate of one a minute. The stop-watch test for the longest operation in the line is actually 95-100 of a minute, and a difference of 3-500 of a minute in the work of each operative would mean a difference in the total daily production of three complete radio sets.

After further tests which follow the operations on the assembly line, the set enters the alignment cage where it is balanced on precision crystal-controlled signal generators. It is tested for sensitivity and selectivity and other qualities that must attain a severe and rigid standard. From the alignment cage, conveyors take the set to another department where loud speakers are placed under a tone frequency range test and installed. The chassis is then hooked to an oscillograph, a highly sensitive instrument, which measures the continuity of electrical circuits in the set.

FINAL TEST

The final test is probably the most interesting of all, for it assures even the most sceptical of engineers that the machine will function to the whole-hearted satisfaction of the owner. In a sound-proof room, the completed unit is hooked to an instrument which approximates the broadcasts of seven different stations at distances ranging all the way from Mexico to Montreal. In six to eight minutes the machine produces every possible broadcasting condition it will have to meet in actual use.

And so a finished Canadian General Electric radio goes to the dealer and from the dealer to the home. It is through a hectic period of "tests and more tests" that it passes during course of manufacture. But it is only by this check and double check method that radio of to-day is what it is.

Advances are still being made at Canadian General Electric. Perfection, in the eyes of searching engineers, can never be attained, but they are happy if their work from day to day brings them steps closer to an elusive goal of the superlative radio that can give no trouble.

Whatever You Do—Don't Miss Seeing and Hearing

The Marvelous **New Sparton**

AT THE

RADIO SHOW

B.C. Electric

DOUGLAS STREET SHOWROOMS

September 22, 23 and 24

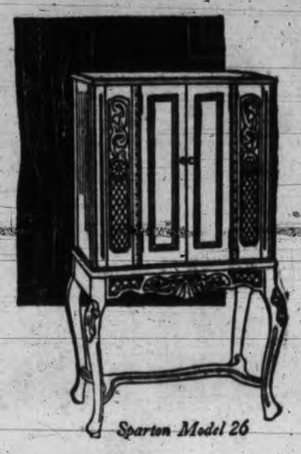

Sparton Model 26

In addition there are many other models . . . exquisite tonal qualities . . . beautifully appointed cabinet work.

A NEW MEASUREMENT IN EXCELLENCE OF RADIO RECEPTION

In the wonderful new 3-speaker "Triolian," Sparton has introduced the Third Dimension of tone . . . with sensational improvement in performance.

This amazing result is accomplished by the application of entirely new acoustical principles. A newly developed circuit and chassis employ THREE full dynamic speakers in an arc of a circle . . . offering a new and finer expression of the face-to-face realism that made Sparton famous.

See the aristocratic new Sparton consoles, priced to re-emphasize Sparton values and all the other Sparton advancements that still further enrich radio's richest voice.

$74.50 to $274.50

SPARTON RADIO SOLD BY B.C. ELECTRIC

RADIO SHOW

B.C. ELECTRIC

DOUGLAS STREET STORE

Sept. 22-23-24

B.C. Electric Joins Hands With Philco, General Electric, Sparton and Stromberg-Carlson to Stage This Great Show

TO-MORROW at 10 a.m. Victoria's greatest radio show will open at the B.C. Electric Douglas Street store.

Spectacular demonstrations will feature every day of the show and will continue until 10 p.m. Saturday, September 24.

The most famous names in Radioland will be represented at this show—General Electric, Philco, Sparton and Stromberg-Carlson all have outstanding exhibits.

The newest marvels of radio engineering will be displayed—Stromberg-Carlson Home Remote Control, moving pictures of radio tube construction, demonstrations of short wave reception and other interesting attractions.

If you contemplate the purchase of a new 1932-33 Radio Receiver, don't fail to attend this show. Bring the whole family, there will be attractions for kiddies as well as grown-ups.

Don't forget the dates: Thursday and Friday from 10 a.m. to 6 p.m.; Saturday from 10 a.m. to 10 p.m.

B.C. ELECTRIC

Douglas Street Store, Opposite City Hall

Wherever good radios gather—

PHILCO

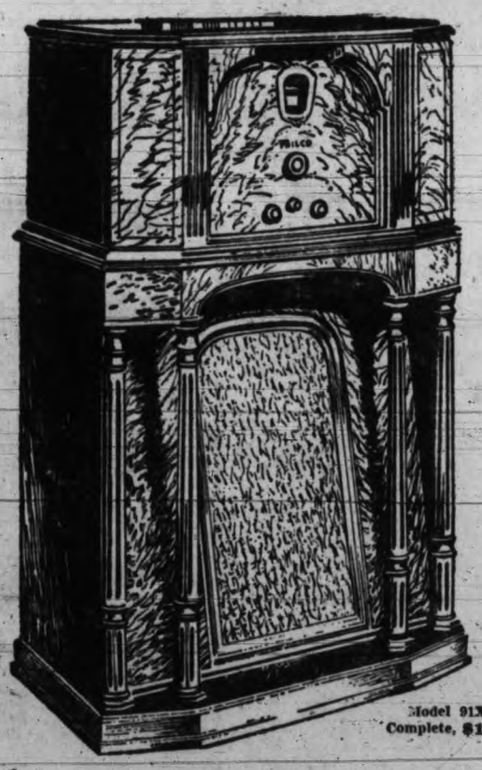

Model 91X
Complete, $160

Steals the Show!

Wherever good radios gather . . . PHILCO never fails to be the centre of attraction. Lifelike realism in reproduction — performance that easily surpasses anything you have ever heard — distinctively-designed cabinets of rare beauty. Can you wonder why PHILCO always wins in any contest of comparison.

See It! Hear It! Compare It! at the B.C. ELECTRIC RADIO SHOW — and Your Choice Will Be PHILCO

Features That Keep PHILCO in the LEAD

Philco Balanced Unit Construction, Screen-grid and Pentode Power Tubes, Illuminated Station Recording Dial, Exclusive Automatic Volume Control, 9 and 11-tube Superheterodyne Circuits.

Philcos come in a range for every purse and purpose. Prices from as low as

$53 to $410

No home is complete without the world's finest musical instrument . . . PHILCO. See it to-morrow!

SOLD BY LEADING DEALERS EVERYWHERE

Sole Distributors for British Columbia

Radio Sales Service Limited

VANCOUVER AND VICTORIA

Big Radio Show Will Open Thursday Morning

Stromberg-Carlson Announces Three Cabinet Receivers

Automatic Volume Control and Visual Tuning Meters Are Featured

Other Improvements in Attractive New Models

Three new superheterodynes, with automatic volume control and visual tuning meters have just been announced by the Stromberg-Carlson Telephone Manufacturing Company of Canada Limited.

These three new models are lower in price than any other receivers embodying these features ever offered by Stromberg-Carlson.

In announcing the new models, N. W. Baldwin, general manager, said:

"Each of the new Stromberg-Carlsons has a level action automatic volume control which maintains volume at any predetermined level under all normal conditions."

"A sensitive visual tuning meter insures accurate setting of the station selector dial for best reception and freedom from audio distortion usually present when tuning by ear."

"The No. 30 is equipped with a new adjustable automatic clarifier. It is combined with the "on-off" switch and provides a continuous variable clarifier system which makes it possible to cut down the effect of disturbing noises, often picked up by the antenna when listening to weak signals."

TOTALLY SHIELDED

"Total shielding, required in a superheterodyne to avoid disturbing radiation and to preserve 'home' selectivity, is another feature of the receivers."

"Telephone type of cabling or the grouping of wires in neat insulated cables, which Stromberg - Carlson learned long ago, made for quiet and efficient operation in telephone switchboards and radio receivers, is incorporated in the new models."

"In these new sets Stromberg-Carlson has added the best features of tuned radio frequency to the superheterodyne principles, which makes available the ultra-selectivity of the superheterodyne together with the celebrated fine Stromberg - Carlson tone."

The No. 30 cabinet, with doors, is distinctive in its simple beauty of styling with gently curving front and four-piece diamond matched walnut panels. Its inverted trumpet-shaped legs are secured by a neat stretcher.

OTHER FEATURES

Super-control or variable-mu screen grid tubes, which permit extremely strong local signals to be handled with the automatic volume control without introducing distortion, and without the use of a local-distance switch are used. The receiver has a permanent phonograph connection. This receiver employs four 235 super-control, three UY227, two UX245 triode output and one UX280 rectifier tube. The cabinet is 48½ inches in height, 26½ inches in width and 17 inches in depth.

The No. 35 receiver has the splendid qualities of performance which can only come from use of superior materials, painstaking exactness in every detail of assembly and ample size of chassis, cabinet and speaker for correct reproduction. Extra precautions in design are made to avoid the defect known as "image" or the tuning-in of a station at more than one point on the dial. This is a necessary requirement of a satisfactory superheterodyne receiver. The set is non-radiating and totally shielded to preserve "field" selectivity, is also equipped with adjustable clarifier. These receivers employ one UY235 super-control, three UY224 screen grid, two UY227, two UX245 triode output tubes and a UX280 rectifier. It has permanent phonograph connection and radiotron tubes tested and sealed in sockets. The walnut finish cabinet has a face of exceptional beauty. Height 43 inches, width 27½ inches, depth 16⅜ inches.

The No. 36 superheterodyne, with phonograph option, is uniquely constructed so that the addition of the No. 1-AX phonograph panel assembly, in space provided, it becomes a complete radio phonograph with out cabinet alteration of exterior attachments.

Having the same operating unit as the No. 35, it combines Stromberg-Carlson fine audio quality with the high selectivity and extreme sensitivity found in telephone-built superheterodynes.

"Junior" Models To Have Big Features

Canadian General Electric "Junior" models are compact, full range sets, designed to meet the growing demand for moderately priced radios possessing qualities found heretofore only in larger and more expensive models. The manufacturers of the new General Electric "Juniors" stress the point that these sets are completely made-in-Canada, and they are confident that these new products of the Canadian General Electric plants will demonstrate performance and value that cannot be surpassed in the same price field. The new models represent the best in Canadian workmanship and materials in the radio field up to date.

POLICE CARS USE SPARTON

White it may not be generally known, Sparton has met with considerable favor in supplying police departments with short-wave receivers.

The city of Vancouver recently installed twenty Sparton police car radio receivers on their prowler cars. Canada's famous R.C.M.P. have chosen Sparton equipment as a means of keeping in close contact with some of their far-flung outposts.

Over 300 cities on the North American continent use Sparton equipment. This represents over 90 per cent of police radios in use at the present time. Sparton are releasing a superheterodyne, seven-tube automobile radio with automatic volume control for pleasure use. With their long experience in police car work, providing a receiver of utmost efficiency and clarity of tone, Sparton's new pleasure equipment is acknowledged to be the finest of its kind.

EXTENSION IN PHILCO LINE

Great Improvements Made in Many Types of Set Manufactured By Company

Shadow Tuning and Double Speakers Assist Development of Better Tone

New Philco models for the season 1932-33 are now in the hands of dealers. The sets have been tremendously improved with more and more important exclusive patented features built into them and the line itself has been lengthened.

Another of the famous Philco "X" models has been brought out—prices have been lowered and the cabinets have been almost unbelievably beautified.

In the new Philco sets there are more new and important developments than were ever incorporated in a radio receiver before. All the little "gadgets" are incorporated for but the one prime factor—performance.

Tuning a radio receiver is like tuning a kettledrum, very few people can tune either absolutely, but shadow tuning makes it easily possible for anybody to tune a Philco radio to a hairline of accuracy and perfection. The reason or explanation is simply this: all broadcasting stations vary at times from their assigned frequencies or correct channel numbers on your radio dial.

SHADOW TUNING

With the receiving capacity and the selectivity of radio sets so tremendously increased, absolute tuning becomes more and more difficult. That is, tuning by ear alone; but Philco's shadow tuning lets the operator see instantly whether the correct spot on the dial is exactly on the line of the channel number, or a little to one side or the other of it. The "shadow" is controlled by the station power and when it comes down to its narrowest width, whether on the channel number or not, that is where reception will be brought in clear, crisp and true.

Automatic silencing of radio noises between stations as the dial is turned is another decided improvement, for there is no added control to complicate operation, and it is a distinct contribution to radio enjoyment as was automatic volume control, which was also a development of Philco engineers. This new automatic tuning silencer makes it possible to turn the dial through the entire scale, from top to bottom, without bringing in static or other objectionable noises formerly so aggravating.

TWO SPEAKERS

The new Philco models also have twin speakers. Contrary to the generally accepted theory, Philco engineers have proved that, in the case of twin speakers, one should not be tuned to carry the higher notes and the other the low notes.

Exhaustive experiment and scientific measurement of sound show that two speakers properly used give to radio tone, roundness and relief or perspective that is impossible with a single speaker.

The principle is something akin to the old stereoscope, which through its twin lenses made people, trees and buildings stand out from the background in a plain flat photograph. Using the stereoscope twin lens arrangement the picture gains depth. However, one lens is not used for the highlights, while the other is used for the shadows of the picture any more than one eye picks out the highlights and the other the shadows.

Therefore, it is phonetically wrong to set one speaker for high tones and the other for the low tones because when this is done there is a conflict between the speakers and they have a tendency to nullify the sound waves released by each other.

NEW FEATURES PROMOTE SALE

Stromberg-Carlson Head States Models Gain Wide Popularity

"This season's Stromberg - Carlson receivers, offering a wide price range, are finding a ready market throughout the country," says George A. Scoville, vice-president of the Stromberg-Carlson Telephone Manufacturing Company.

The models utilize Stromberg-Carlson adaptation of the superheterodyne principle to gain ultra-selectivity and at the same time retain the characteristic wealth of tone for which that make of radio is known.

Some of the models are equipped with automatic volume control and silent visual tuning and all are totally shielded to prevent radiation.

Commenting on the receivers, Mr. Scoville says:

"In every field of human endeavor there is one name that stands apart—which represents the summit of attainment in that field.

"All that every such name you can think of in connection with a product, means to you, is due to the zealousness with which its owners guarded their ideals of quality over generations, and through periods of stress when others were sacrificing all their standards to cheapness.

"The name Stromberg-Carlson has stood for quality in telephone voice transmission and reception since 1894—in radio since 1924."

"It has always been the policy of that company to manufacture as efficiently as others and always to give its public savings from lowered cost of materials and improved manufacturing. It never skimps materials, uses inferior substitutes for the finest, or builds receivers that are not scientifically designed to reproduce complete the best broadcasting," he continued.

FALSE TONES WITHIN SETS

Receivers Often to Blame For Distortion, Engineers Find

Little do radio listeners realize that when they blame a speaker or singer for a poor radio voice or that a musical instrument is tinny or boomy in tone, that probably all of the fault is in the radio receiver itself.

There are many things in a radio receiver that can cause distortion if the set is not designed and constructed against it.

Engineers point out that a radio receiver is a reproducing instrument only and not a creative musical instrument, so it must not have any tunes of its own. They declare that any tones cut out or set up by a receiver, which make the reproduction sound different than the tones coming from the broadcast microphone, is really a form of distortion.

CAUSES GIVEN

Three of the most usual causes given for set distortion are incapability of a receiver to reproduce low pitched or high pitched tones; introduction of even harmonics of tones caused by faulty operation of the receiver, and the introduction of odd harmonics of tones set up by tubes.

Scientists have found that small cabinet baffle areas prevent reproduction of low fundamental tones and the lack of these tones causes incorrect reproduction of music and lack of recognition of a speaker's voice. Likewise a lack of high pitched tones due to limitation of circuit design or loudspeaker inefficiency give a "dull" reproduction of music and loss of intelligibility in speech.

While not always disturbing or disagreeable, it is well known that any introduction of even harmonics of tones caused by faulty design or incorrect operation of a receiver results in distorted reproduction.

Perhaps one ofthe most tiring and annoying types of distortion is the harsh, raspy reproduction caused by odd harmonies set up in some types of tubes; for example, the now popular Pentode output tube

BARREL TONES

It has also been found that "barrel tones" caused by cavity resonance in the radio cabinet give out false accentuation of certain bass tones and result in false reproduction of male voices.

The vibration of thin or loose cabinet walls or flimsy chassis shields, at some critical audio frequencies, also contribute false tones that detract from good quality of reproduction.

In order to detect these weaknesses in receivers, it is suggested that buyers make the following listening tests:—

Listen to all kinds of speech, both male and female for such defects as "rain barrel" tones, harshness, roughness, lack of clearness and intelligibility.

Listen to soprano voices for lack of clearness, especially when higher pitched notes are reproduced.

Listen to instrumental music for roughness and harshness with good room volume.

Listen to piano music for clearness, fullness and "presence." Tinniness, thinness or boominess with thumping effects show lack of real low and high notes or bad cabinet resonance.

NOTED LEADER PHILCO ARTIST

One of the world's most outstanding conductors of to-day—Leopold Stokowski—would never broadcast until two years ago, and then only after several tests and consultations with Philco officials. Why should a man of his reputation be adverse to broadcasting?—because when the Philadelphia Symphony Orchestra with him conducting broadcasts, there is sure to be a listening audience up in the millions.

Only after exhaustive tests did Mr. Stokowski become satisfied that Philo. and Philco alone, had a genuine balanced set that produced an equally balanced tone, and two winters ago agreed to broadcast his Philadelphia Symphony Orchestra with Philco sponsoring him.

These broadcasts were so outstanding that plans were formulated to broadcast again a series of seven concerts last winter. It is understood that Stokowski has been responsible for many suggestions that Philco have built into their sets, thereby gaining more perfect tone.

RECORDS PLAY TEN MINUTES

Programme Transcriptions Revive Interest in Recorded Music

Increased interest in recorded music has been shown since the coming of the new ten and twelve inch long playing records, known as programme transcriptions.

Where the standard ten-inch records play about two and one-half minutes on each side and the standard twelve-inch records play about three and one-half minutes on each side, the new programme transcriptions play ten and fifteen minutes respectively on each side. This means that with a full recording on both sides of a twelve-inch programme transcription, there is thirty minutes of playing time.

This has been accomplished by increasing the number of grooves on the surface of the records and by running the turntable at a speed of 33 1-3 revolutions per minute, instead of 78 as required for the standard record.

Several radio manufacturers have designed phonograph panels which will play both the new and the standard records for their radio-phonograph combinations.

For example, Stromberg-Carlson has just announced a new single record phonograph panel, which provides for both 33 1-3 and the 78 revolutions per minutes required for the two types of records for its No. 26 convertible console—the only radio on the market that can be converted into a radio-phonograph without any rebuilding of the cabinets.

The No. 26 is uniquely constructed so that by the addition of a phonograph panel assembly, in a finished space provided at the top of the cabinet, it becomes a complete radio-phonograph without cabinet alteration or exterior attachments.

General Electric New Models Show Power and Range

Achieve Great Sensitivity Along With Volume in Latest Types

Instruments Reported Most Outstanding in Tests Against Other Leaders

Power beyond anything in previous radio sets, reproducing even the highest peaks of spoken exclamations and musical crescendos without a trace of distortion is the Canadian General Electric offering this year with its new twin-push amplification, incorporated for the first time in an electric radio. As with the highest notes, so the lowest tones and whispers can be reproduced with true-tone fidelity. Twin-push gives the power, and twelve newly designed radio tubes, developed especially for the twin-push amplification system and perfected after a year of intensive research, guarantee the true-tone quality.

General Electric has earned a wide reputation for realism in radio. In a series of tone tests with other famous makes—blindfold tests with famous composers, orchestras and musical celebrities, as well as with average audiences—the verdict has been overwhelmingly in favor of General Electric, but in tests with the new radiotrons and with the twin-push amplification system, the vote of reputable and disinterested audiences has run as high as forty to one against nationally-known competitors. To-day the company claims for its radios the most perfect tone that radio research has achieved.

USE NEW TYPE TUBES

For the first time, pentode tubes with their tremendous amplification and stability are used as radio frequency amplifiers. They bring selectivity and sensitivity to a far greater point than former limits. The first audio stage is push-pull. Here new triode tubes are employed, especially designed to drive the twin-push stage in which other new tubes, designed to operate under the new system, are used. Another tube, the Mercury vapor rectifier, is further employed for the first time in a radio receiver.

In all, seven major engineering advances, including twin-push, new radiotrons, new dual automatic volume control, automatic low tone compensator, new improved tone equalizer, redesigned loud-speaker and improved tone control, distinguish the new General Electric De Luxe twelve-tube console model now on display. Of the entire range of sixteen models offered to the public, nine are equipped with the new radiotrons, while the twelve-tube set, two of the of the ten-tube console models, and the eight-tube table battery and eight-tube console battery models have the remarkable twin-push amplification feature.

While public interest will centre on the new tube models, all models embrace distinctive advances in engineering and cabinet construction.

VISUAL TUNING IS ESSENTIAL

Stromberg Engineer Points to Importance of Seeing Meter

By RAY H. MANSON
Chief Engineer, Stromberg-Carlson Telephone Mfg. Co.

One of the most important features of a radio receiver employing automatic volume control is the visual tuning meter. The purpose of the visual meter is to indicate by "greatest swing" to the right when the receiver is tuned to exact resonance. Visual tuning is essential with automatic volume control receivers as the same volume will be heard over the whole width of the carrier being tuned in, and bad distortion of the signal will result if the carrier is not tuned to exact resonance.

The tuning meter is comparable to the several instruments on an automobile paneiboard. Oil or gasoline gauges tell the driver of a car when to replenish these two essentials. The ammeter similarly tells what is happening to the battery. While it takes several instruments on the automobile to keep the operator "informed," the one visual tuning meter on the radio gives full information as to operating conditions.

GIVES INDICATION

When the receiver is not in use, the pointer of the visual tuning meter points to the marking "Off" and assures the operator that the receiver is turned off regardless of the condition of the pilot lamp, which is the customary "on-off" indicator. It also indicates the "warming-up" of tubes by the pointer slowly swinging to the left of the scale towards the marking "On," during this period. The extent of the swing to the right, when tuning-in a station, indicates the strength of the signal being received. This allows the user to select the stations giving the best signals at the particular time, insuring the best results.

If the pointer occasionally swings to the left while listening to a programme from a distant station and without noticeable volume change but with impaired audio quality, it shows a condition of fading, due to wave interference which distorts the signal before it reaches the receiver. If the pointer of the visual tuning meter swings farther to the right than normally, when tuning-in a local station, it might reveal worn-out tubes. A defective antenna or ground also may be shown by the pointer failing to swing to its accustomed position when tuning a local station.

new FEATURES

No. 30, with all tubes.. $253

Stromberg-Carlson

Automatic Volume Control
Maintains the pre-determined volume over an extremely wide range of signal strength.

Optosynchronic Visual Tuning
Makes possible accurate setting of the station selector dial for best reception (meter tuning).

No. 35, with all tubes.. $200

Other important telephone-built features marking the latest advance in the radio art.

Prices, the lowest at which Stromberg-Carlson receivers ever have been offered to the radio public.

No. 36, with a. tubes.. $226

"There is nothing finer than a Stromberg-Carlson"

B. C. ELECTRIC
Douglas Street

7 MAJOR ENGINEERING ADVANCES

G-E De Luxe Console
$189
Complete with 12 New Type G-E Radiotrons

New General Electric Radio *beats* even the *famous* Tone-Test Winners!

GENERAL Electric Radio has already earned a continent-wide reputation for realistic tone. During the past twelve months, in a series of unbiased tone-tests with other famous makes, G-E Radios have won again and again.

But now General Electric has bettered its best! A magnificent 12 tube Super-Heterodyne model—the J-125—introduces the amazing new high-power "Twin-Push" Amplification which greatly improves tone at any volume.

This new radio set is re-engineered from end to end. It uses *new type tubes*, of a higher efficiency than has ever been achieved before.

It has power so boundless that even the "peaks"—the spoken exclamations, the musical crescendos—come through without a trace of distortion.

Read over the radical new features of this great General Electric Radio. Then by all means hear it.

R-52XS

MADE IN CANADA

G-E Table Model J-72
(7 Tubes)
$69.50
Complete with New Type G-E Radiotrons

Believe your Own Ears

1. "TWIN-PUSH" AMPLIFICATION, produces tone of extraordinary power and fidelity.
2. TWELVE NEW TYPE G-E RADIOTRONS, giving purer tone quality and quieter operation.
3. DUAL AUTOMATIC VOLUME CONTROL, acts instantaneously in reducing the effects of fading, and holds all stations to the desired volume.
4. AUTOMATIC LO-TONE COMPENSATOR, giving full rich tone, automatically, at any volume.
5. NEW DYNAMIC SPEAKER.
6. SPECIAL HAND-OPERATED TONE CONTROL, to give any desired shading of tone without loss of essential notes.
7. GREATLY IMPROVED G-E TONE EQUALIZER, with acoustic orifices of G-E design which eliminates cabinet "boom."

GENERAL ELECTRIC
FULL-RANGE RADIO

SEE AND HEAR
G. E. Radios at the Radio Show

G-E Console Model J-98
(8 Tubes)
$109
Complete with New Type G-E Radiotrons

SOCIAL, PERSONAL AND HOME INTERESTS

OVALTINE

New Lower Prices: Small, 45¢; medium, 67¢; large size, $1.10

Braid's Blue Label Tea Per lb. ....35¢
Nabob Tomato Soup 3 tins ....25¢
Spanish Pimentos 7-oz. tins, 3 for ....25¢
Hedlund's Quick Dinner 2-lb. tins ....29¢
Rolocream Breakfast Food Large cartons ....23¢
Milk, all kinds, tall tin....11¢ Baby tins ....6¢
Canadian-made Light Globes 60-watt ....16¢
Jameson's Pure Vanilla 2-oz. bots., 2 for....33¢
Crystalized Ginger Per lb. ....16¢
Fresh Roasted Santos Coffee Per lb. 25¢; 2 lbs....45¢

Huntley & Palmer's Assorted Biscuits. Reg. 10c pkts. for....5¢

Swift's Classic Soap 8 bars ....25¢
Imported Castile Soap 2-lb. bars ....23¢
Safety Seal Jars Pints, per doz. $1.20
Certo, per bottle ....29¢
Parowax, per lb. ....14¢

1 lb. Steak, ¼-lb. Kidney..15¢
1 lb. Liver, ½-lb. Bacon...15¢
Veal Cutlets, lb. ....22¢
Spring Lamb Stew, lb....8¢

Fresh Local Halibut, lb....15¢
Red Spring Salmon, 2 lbs...25¢

H. O. KIRKHAM & CO. LTD.
612 Fort Street
NEW TELEPHONE NUMBERS
G 8131 Groceries (3 Phones) E 0251 Office and Delivery Inquiries
E 8031 Fruit G 8135 Meats, Fish, Provisions (2 Phones)

It goes a long way

PEP is always ready. Easy to serve. Just pour on milk or cream and enjoy real whole-wheat flavor. Get real whole-wheat nourishment too. And enough bran to be mildly laxative.

These *better bran flakes* are sold by all grocers. Made by Kellogg in London, Ontario.

BETTER BRAN FLAKES

V.O.N. RUMMAGE SALE SATURDAY

The Victorian Order of Nurses will hold its annual rummage sale on Saturday at 1421 Douglas Street, the store formerly occupied by Savory's. Donations of clothing of every description and superfluities will be most gratefully welcomed, and members of the board will be at the above store today, Thursday and Friday to receive donations. Anyone having parcels which they wish collected is requested to telephone E 9013.

Knox Y.P.S. Plans Winter Activity

The Knox Presbyterian Young People's Society held their weekly meeting in the church Monday, with the vice-president, Ed. McIntyre, in the chair. The devotional period was taken by Miss Margaret Roe and Mr. Reg. Scoble.

During the business meeting the social convener reported the summer programme which had been carried out very successfully.

The executive are planning a very interesting winter programme with special meetings, debates and socials. On October 3 there will be a harvest festival. The annual banquet will be held on Friday, October 28. Plans are being made for a mock trial. On November 16 the society will have a stall at the Ladies' Aid bazaar. Next Monday, September 26, the regular meeting will be held at 7.30 o'clock. After the usual business meeting Rev. J. S. Patterson will be the guest speaker. After a very interesting business meeting, refreshments were served by Miss Agnes Roe and Miss Norma Brevender.

Daughter of St. George—The Victoria Lodge No. 83 Daughters of St. George held its regular meeting Monday evening in the S.O.E. Hall, W.P. Sister Penketh in the chair. A letter was read from grand lodge giving permission to change the meetings to first and third Wednesday in each month. The worthy president welcomed visiting sisters from Princess Patricia Lodge. After the business session was over, cards were played, first prize being won by Mr. Jeeves and Mrs. Pitney, and consolation prizes by Mrs. Janes and Mrs. A. Harris. The French doll was won with ticket No. 56, held by Mrs. Brian, Lee Avenue. Refreshments were served by Mrs. R. Williams and others.

BRIDGE TEA FOR SAILORS' HOME

Mrs. J. W. Troup Convening Attractive Affair at Empress Hotel Friday

Judging by the number of tables already reserved, the bridge and mah jong tea, to be held at the Empress Hotel on Friday afternoon at 2.45 o'clock, in aid of the funds of the Connaught Seamen's Institute, Victoria's only home for visiting sailors, promises to be an outstanding success. Mrs. J. W. Troup, honorary president of the institute, is acting as general convener.

Mrs. Troup's interest in the Seamen's Institute is of very long standing, since it was largely through her pioneer efforts in the cause of seafaring men visiting this port that the necessary fund of $12,000 was collected for the building of the present institute on Superior Street, of which she became first president, being chosen for this office by the Rev. E. W. Matthews, who came from England in 1910 and toured Canada for the purpose of awakening public sympathy in sailors.

When Mrs. Troup visited England shortly after this, she was privileged to inspect many homes for sailors and was most cordially received by directors of the British and Foreign Sailors' Society. The late Mrs. Margaret Jenkins succeeded Mrs. Troup in the presidency and was followed by Mrs. Alice Thomson, who held this important office for twenty years with marked ability, and at whose passing in February last, Mrs. R. W. Sayer, secretary for a similiar period of years, was elected to the presidency, with Mrs. J. W. Troup as honorary president. Interest in the institute is widening and new members will be welcomed at all times. It is distinctly a Victoria institution and of immense value in so important a port of call.

Divorce Decree Of B.C. Woman International

Los Angeles, Sept. 21—The postage stamps on the divorce proceedings which an attorney said yesterday resulted in a decree for Mrs. C. Vandervoort Skipper of British Columbia from Carlos Skipper, wealthy wheat grower of Buenos Aires, somewhat covered the western hemisphere. The attorney said Mrs. Skipper mailed her papers here from Canada, the husband mailing a consent from Argentina, and the decree was granted in Chihuahua, Mex., on grounds of incompatibility.

Presbyterial W.M.S.—The Presbyterial W.M.S. of the Presbyterian Church will meet in St. Andrew's lecture room on Friday afternoon at 3 o'clock. This being the first meeting after two months' holiday, there will be many things to discuss and a full attendance is hoped for.

To Hold Bridge Party—The New Thought Temple, Fort Street, will hold a bridge and court whist to-morrow afternoon at 2.45 o'clock. Prizes and refreshment will be provided.

AUNT HET

BY ROBERT QUILLEN

"It ain't no trick to keep a husband happy. You just sympathize when he bellyaches an' cheer when he brags."

(Copyright 1932 Publishers Syndicate)

CHARMING EASTERN DEBUTANTES

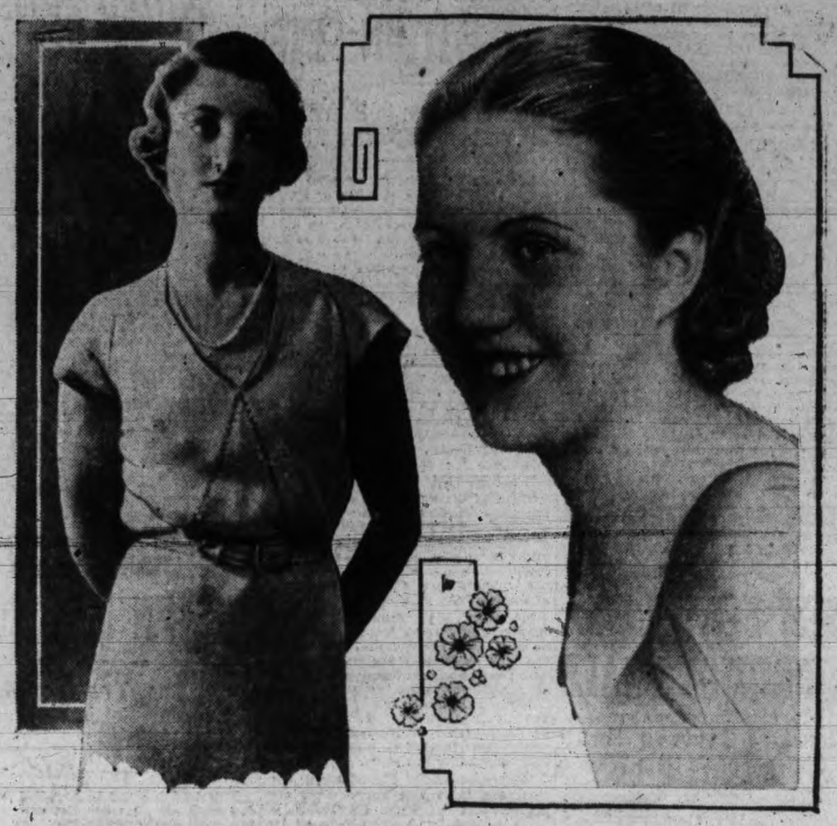

Left—Miss Osra Anne Gault, daughter of Mrs. John A. Nesbit, of Baltimore, Md., and granddaughter of Mrs. Alfred Baumgarten, of Montreal; right—Miss Alicia Morris, daughter of the late Dr. and Mrs. W. A. Morris, of Newfoundland, and niece of Lord and Lady Morris, of London, England. Miss Gault will visit Montreal later in the season, following her debut in Baltimore, while Miss Morris will make her debut in Montreal.

JUNIOR MUSICAL ARTS CHOOSE NEW OFFICERS

Miss Nan Hughes was elected president of the juvenile branch of the Victoria Musical Society at the first meeting of the season held yesterday afternoon in the Shrine auditorium. Other officers chosen were: Secretary, Miss Mary Louise Bryant; treasurer, Master Ian Grant; convener of programmes, Miss Geraldine Patterson, and refreshments, Miss Hilda Kyle. Mrs. W. A. Jameson, president of the parent society, presided and Mrs. Walter McMicking and Miss Eileen Dumbleton were also present.

Plans for the winter season will be made at a party to be held at the home of Mrs. Jameson, Foul Bay Road, on Thursday evening, September 29, at 7.30 o'clock, to which all the juvenile members are invited, together with others between the ages of seven to thirteen years who are eligible to join and who are asked to telephone Miss Dumbleton.

Crowded Church Hears Beautiful New Organ

Frederick Chubb Inaugurates Magnificent Instrument at First United Church

Outstanding Programme Shows Its Excellent Equipment; Choir Shares Ovation

By G.J.D.

Implemental to the already excellent musical equipment of the Capital City, the beautiful new Casavant Freres' three-manual pipe organ, now installed in the First United Church, was inaugurally opened yesterday by Frederick Chubb, B.A., Mus. Bac., F.R.C.O., internationally known organist of Christ Church, Vancouver. So great had the event been anticipated, together with a seemingly displayed communal spirit, that the church was crowded with a delighted audience. It is not difficult to believe that with this addition to the organ life of the city, even greater organ music will in future be heard in the city.

It is always good to hear a new player, butw hen it is such a one as Dr. Chubb it is a delight, and worthy of his fame and master as he is, it was not unexpected that on such an historic occasion he would thoroughly explore the new rich organ's rich and mellow tonal possibilities. Yesterday he wrote a beautiful page, and his listeners, recognizing his perfect poise, finish, authority, and masterly manipulations of the organ's registrations, were so delighted that at the termination of the programme—singularly effective in its appropriateness—he met with an ovation, having to bow his asknowledgments again and again.

THE PROGRAMME

The programme opened with the appropriate Festival Prelude on "Ein Teste Burg," by William Faulkes, drawn from the well-known German Chorale, Luther's Hymn, "A Safe Stronghold Our God Is Still," a fine symposium made much use of thematically by organists. In this and again in Liszt's "Sposalizio," the title of a picture by Raphael, depicting the betrothal of the blessed Virgin, were there impressiveness and atmosphere in a finely registered performance. Also in the next number, "Fugue on Ad Nos ad salutarem undam," was the brilliant Listz, a gigantic builder, bristling with its elaborate passages, use of pedals, in which the recitalist gave richness of real sincere feeling, and few were there that failed in seeing the picture Dr. Chubb so well presented.

Delectably diversifying was the group of five numbers in which the beautiful soft mixtures of the organ were perfectly expressed, the flute, vox humana and celeste being especially effective.

William Wolstenholme's little work, a real "Allegretto," Hofmann's tripping "Schenzo," Lemare's "Reverie," and the exquisite "Romance," by H. T. Turner, were contained in the group.

Lemare, a popular British composer-organist, now living in the United States, was again represented in the third movement of one of his greatest organ works, the "Symphony in G minor,' a straightforward piece of writing, understood and presented very finely by a brother organist. This was much appreciated, as were Coleridge Taylor's extremely soulful negro spiritual, "Deep River," in which the vox humana once more searched the hearts of all present, and again this stop was perfectly used in Edward Johnston's hauntingly beautiful "Evensong," which met with spontaneous outburst of applause.

Still another English organist was heard in Dr. Alfred Hollins's cheerful and romping "Concert Rondo," in B flat (played by request). This, too, found great favor, and fittingly to the occasion only a few days ago this beloved blind composer sent personal messages recalling his memorable visit to Victoria in 1925.

A fitting climax to a great occasion was the monumental orchestra work representing the triumph of good over evil, the "Overture to Tannhauser," in which the work and the organist seemed in perfect agreement. The crashing chromatic scale-like passages and the gradually weaved gigantic climax stirred those present to the highest pitch of enthusiasm, and here it was Dr. Chubb deserved the loud and prolonged outbursts of enthusiasm.

ASSISTED ON PROGRAMME

Mrs. W. H. Wilson, the chief soprano of the First United choir, which, under Choirmaster William C. Fyfe, sang the anthem, "Light's Glittering Morn," with much precision and expression, was the soloist, singing the soprano aria, "Jerusalem," from Mendelssohn's "St. Paul," in artistic manner.

Prior to the opening of the programme, the pastor of the church, Rev. Dr. W. G. Wilson, in some remarks leading up to the installation of the organ, paid tribute to the church's organist, Alfred Gurney, in the advice and assistance he gave the builder.

ORGAN SPECIFICATIONS

The specification of the pipe organ follows:

Compass of manuals, 61 notes; compass of pedals, 32 notes.

Great organ—Double open diapason, 16 feet; open diapason (large), 8 feet; open diapason (medium), 8 feet; Hohl flute, 8 feet; harmonic flute, 4 feet; principal, 4 feet; twelfth, 2⅔ feet; fifteenth, 2 feet; tromba (from choir and on heavy pressure), 8 feet; chimes to great (prepared for and in choir box).

Swell organ—Open diapason, 8 feet; stopped diapason, 8 feet; viol de gamba, 8 feet; voix celestes, 8 feet; Aolian, 8 feet; flauto traverso, 4 feet; octave geigen, 4 feet; flautino, 2 feet; mixture, 4 rks.; horn, 8 feet; oboe, 8 feet; vox humana, 8 feet; tremulent; chimes to swell (prepared for).

Choir organ — Bourdon, 16 feet; violin diapason, 8 feet; melodia, 8 feet; dulciana, 8 feet; viol d'orchestre, 8 feet; chimney flute, 4 feet; piccolo, 2 feet; clarinet, 8 feet; tromba (heavy pressure), 8 feet; tremulent; chimes to choir (prepared for).

Pedal organ—Open diapason (wood), 16 feet; open diapason (from No. 1), 16 feet; bourdon, 16 feet; lieblich (from No. 22), 16 feet; octave (from No. 31), 8 feet; flute (from No. 33), 8 feet; trombone, 16 feet; tromba (from No. 30), 8 feet; chimes to pedal (prepared for).

Couplers, etc.—Great to pedal, 8 feet; swell to pedal, 8 feet; choir to pedal, 8 feet; great to pedal, 4 feet; swell to pedal, 4 feet; choir to pedal, 4 feet; swell to great, 16 feet; swell to great, 8 feet; swell to great, 4 feet; swell to choir, 16 feet; swell to choir, 8 feet; swell to choir, 4 feet; choir to great, 16 feet; choir to great, 8 feet; choir to great, 4 feet; swell to swell, 16 feet; swell to swell, 4 feet; choir to choir, sixteen feet; choir to choir, 4 feet; great to great, 4 feet.

Adjustable pistons—All instantly adjustable at the console by means of setter piston on the left hand side of choir key slip.

Delegate to Geneva; No Vote in Quebec

Mrs. Charles Fremont of Quebec, who has sailed for Geneva as one of Canada's delegates to the thirteenth assembly of the League of Nations. Commenting on her appointment recently, Miss Idola Saint Jean, president of the Canadian Alliance for Women's Vote in Quebec, said:

"Our opponents may well ponder the fact that a woman who is denied the right to elect her representative in the Quebec Legislature should have been recognized as capable of dealing with questions of world import. I am pleased as a feminist and as a French-Canadian that Madame Fremont should have been chosen for this high honor," said Mlle Saint Jean. "Mr. Bennett is to be congratulated on having made this appointment, and his action does much to advance the feminist cause."

Y.W.C.A. to Hold Tag Saturday

The Y.W.C.A. will make its first public appeal in four years with a tag day on Saturday to raise much-needed funds for its work among the young girls, many of whom are unemployed. Mrs. Arthur Walsh, the president, is convening the tag day, assisted by Miss Gene McLeod, secretary, and would much appreciate the assistance of volunteers for tagging. Headquarters for Saturday will be at the Winch Building, 640 Fort Street.

PERSONAL

Mrs. Westover of Vancouver is visiting friends in the city and is the guest of Mrs. F. G. Wyatt, Foul Bay Road.

* * *

Mr. and Mrs. Harry J. King have left for a motor trip to Harrison Hot Springs and expect to return to Victoria in about ten days.

* * *

Miss Mary Carlyle Hammond of Victoria was one of the guests at the luncheon given in Montreal last Wednesday by Miss Willa Magee in honor of Miss Caro Molson, bride-elect.

* * *

Mrs. A. Whyte, Chester Street, has left the city for Perrys, B.C., where she will pay an extended visit to her parents. She is accompanied by her daughter, Margaret.

* * *

Mrs. W. B. Monteith, Fairfield Road, left this afternoon on a visit to eastern Canada and New York. Her son John, who is entering McGill University, is accompanying her as far as Montreal.

* * *

Mr. and Mrs. Allan Cameron of Hongkong, who have been holidaying in Canada for some months, arrived yesterday from Vancouver to await the Empress of Japan, on which they will sail on Saturday for the Orient.

* * *

Mr. Frank J. Burd, managing director of The Vancouver Daily Province, who is in Victoria on Masonic business, will return to-night to his home on the mainland. Mr. Burd is a guest at the Empress Hotel.

* * *

Rev. T. E. Rowe, B.D., warden of the Canadian Guild of Health, with headquarters here, has gone to Edmonton where he preached in St. Augustin's Church Sunday evening, and is fulfilling speaking engagements daily until this evening.

* * *

Mr. W. H. (Bill) Cross, local sportsman and flier, left Sunday for Vancouver, where he will pick up his plane for an extended tour of the interior. While away Mr. Cross anticipates some splendid shooting and fishing, besides furthering the interests of aviation.

* * *

Mr. and Mrs. Arthur J. Ross (nee Crump), who have been spending their honeymoon at Comox and other points up-island, spent a short time in the city with Mr. and Mrs. P. A. Crump, Beach Drive, before leaving for Portland.

* * *

Brigadier Sutherland Brown of Victoria, G.O.C., Military District No. 11, and Col. Beaman, director of military training at Ottawa, were guests of the militia officers of the Kamloops district at a luncheon in the interior city Monday.

* * *

Mr. Reginald Hayward, M.P.P., and his son, Mr. Reginald Hayward Jr., Oak Bay Avenue, who have been spending the last three and a half months in England visiting relatives and friends will return to-morrow to their home in Victoria.

* * *

Mrs. C. Yorath and Miss Joyce Yorath of Calgary have been spending the last few days at the Empress Hotel. Mrs. Yorath has returned to her home in Alberta and Miss Joyce Yorath has left for Shawnigan Lake to resume her studies at the Strathcona Lodge School for Girls.

* * *

Ven. Archdeacon Dewdney and Mrs Dewdney and Miss Joan Mapson have returned to Noble Farm, Royal Oak after spending a few days at Sproat Lake and Qualicum Bay. Mrs. Dewdney will be "at home" to her friends each Wednesday after the first week in October.

* * *

An interesting wedding was quietly solemnized at Holy Trinity Church, Patricia Bay, yesterday, when Rev. T. M. Hughes united in marriage Ida Harriet Isabel, youngest daughter of the late Mr. and Mrs. A. E. Banister of Victoria and formerly of Davisburg, Alberta, to Mr. John A. Turner of Uplands, Victoria.

* * *

Miss Janet Bell of Honolulu, who is visiting her uncle and aunt, Mr. and Mrs. E. J. Bailey, Burnside Road, will leave to-morrow afternoon for Seattle, where she will take a postgraduate course at the University of Washington. Mr. and Mrs. Bailey have also as their guests Mrs. D. L. Jones and her son, Mr. David Jones of Port Alice who arrived in Victoria this afternoon.

* * *

Miss Frances Tremayne, who is spending her summer holiday with her parents, Dr. and Mrs. E. H. Tremayne, the Quarantine Station, William Head, will leave at the week-end for Vancouver, where she will take a postgraduate course at the University of British Columbia. Until the opening of the fall term Miss Tremayne will be the guest of Miss Margaret Winter in Vancouver.

* * *

A farewell party was held at the home of Mrs. R. Rennie, 506 Government Street, in honor of Mr. and Mrs. Page, prior to their returning to their home on Salt Spring Island. Among the guests were: Miss Cartwright, Mr. and Mrs. Baker, Mr. and Mrs. Robinson, Mr. and Mrs. Page, Mesdames Phair, Rennie, Kemp and Roskamp, Messrs. Rogers, H. Thornton, Barbour, I. Lourey and Master Harry Robinson.

* * *

Dr. and Mrs. H. M. Cassidy and two children, who have been visiting with Mrs. Cassidy's parents, Mr. and Mrs. M. R. Pearce, Oscar Street, have left for the mainland en route to their home in Toronto. Mrs. Cassidy has been spending the summer months in Victoria, while Dr. Cassidy has been here for the last few week. Mrs. M. R. Pearce accompanied them to Vancouver, and will return on Friday to her home in Victoria.

* * *

Mrs. Chaytor Payne entertained at an informal bridge party at her home in Vancouver Monday in honor of Mrs. A. G. Bolton, who with Mr. Bolton recently left Victoria to reside in the mainland city. Other guests included Miss Kathleen Farrell, Mrs. Mayne Mamilton, Mrs. Noel Graves, Mrs. Bruce Duncan, Mrs. Stuart Allen, Mrs. Harold Ker and Mrs. Leslie Cameron.

* * *

Mrs. J. C. Dick of Bournemouth, England, accompanied by her daughter and grandson, Mrs. E. Bennett and Master Arthur Bennett, will leave on Saturday for Vancouver en route to Montreal, from where she will sail for her home in England after spending the summer months in Victoria visiting her son and daughter-in-law, Mr. and Mrs. A. Woodcroft, Transit Road. While in Victoria Mrs. Dick, Mrs. Bennett and Master Arthur Bennett have been staying at The Guest House, Oak Bay.

Miss Sheila Talt, who has been spending her summer vacation in Victoria with her parents, Mr. and Mrs. D. S. Talt, Roslyn Road, Oak Bay, will leave on Saturday for Vancouver to be the guest of Miss Margaret Wilson, University Heights, until the opening of the fall term of the Univeristy of British Columbia, where she will resume her studies.

* * *

A very enjoyable evening was spent at the home of Miss Marjorie Peden, Trutch Street, on Monday evening, when the Kia-Ora Club held a bridge party. Prizes were won by Mrs. L. Matthews and L. Kendrew. Those present were: Mrs. R. Williams, Mrs. R. McCann, Mrs. C. Ballantyne, Mrs. L. Matthews, Mrs. F. Grimshaw, Mrs. K. Shapland, Mrs. H. Fennell, the Misses L. Kendrew, Margaret Tuthill, Edith Porter, Jessie Morrison, Vera Catton, Alice Kershaw, Jean Scott, Marjorie Peden, Phyllis Rawlings, Edna Mathews, Frankie Hutchinson, Dulcie Chatton, Kay Clarke, Eileen Thomas, Francis Monohan, Hilda Browne, Dorothy Wilbore and Maxine Greene.

* * *

Mrs. Walter M. Walker entertained a number of the ladies of the First United Church at tea at her new home, Weald Road, Uplands, this afternoon in honor of Mrs. R. W. McClung, who recently arrived from Calgary to make her home in Victoria. Mrs. A. S. Christie presided over the tea table, which was centred with a crystal bowl filled with a graceful arrangement of blue asters and tiny yellow chrysanthemums. Mrs. Fred M. McGregor cut the ices, and Mrs. Wm. Young assisted the hostess in serving tea. The guests included Mrs. McClung, Mrs. W. G. Wilson, Miss Fraser, Mrs. J. H. Fletcher, Mrs. R. W. Mayhew, Mrs. A. S. Christie, Mrs. F. J. Drake, Mrs. F. M. McGregor, Mrs. Wm. Young, Mrs. D. McKillop, Mrs. M. L. McLennan, Mrs. C. N. Westwood, Mrs. H. B. Dawson, Mrs. N. W. Whittaker, Mrs. A. T. Hunkin and Miss Ina Easton.

* * *

Mrs. J. S. Adam was "at home" for the first time since her marriage this afternoon at her suite in the Parkway Apartments, Pandora Avenue, the reception being attended by a large number of callers. The reception rooms were most attractively arranged with masses of yellow and gold chrysanthemums. The hostess, who wore her beautiful wedding gown of white satin, was assisted in receiving by her mother, Mrs. E. Albutt. Little Enid Mesher attended to the door, and Mrs. W. L. Ford, Mrs. G. Hurst and Mrs W. J. Fletcher presided at the daintily-appointed tea table, with its cloth of ecru lace and centre crystal bowl of yellow and bronze chrysanthemums, flanked with tall ivory tapers in silver candlesticks. Assisting in serving tea were the Misses Helen Welsh, Mary King, May Stobart, Flo Bell and Doreen Elford.

Workroom Fund Tea At Mountjoy

The first birthday of the women's workroom is to be celebrated by a bridge tea on Wednesday, Otcober 5, at "Mountjoy," Mrs. F. B. Pemberton having kindly offered her home for the occasion. Tentative plans for the tea were made at yesterday evening's meeting of the workroom committee, and Miss Wigley, Miss Fitzgibbon and Mrs. T. P. Waters were named conveners.

The hope was expressed that the public would visit the workroom and also undertake to fill sacks with old clothing to be made in the workroom, as funds are very low at present. During the month of August, $1,000 was paid out in wages, and while the number of workers had been somewhat diminished during the past month, an increase was already noticeable and money for wages badly needed. It was announced that the store had been moved from Douglas Street to Government Street, near Yates Street.

The committee will be grateful for more orders, and it was gratifying to learn that the workroom had been instrumental in making the badges for a local club, which would otherwise have been ordered from eastern United States.

Through the kindness of the Local Council of Women, the collection to be taken on the occasion of the lecture of Mme. Dreyfus Barney at the Metropolitan Church next Tuesday evening will be given to the women's workroom.

Children's Haircutting
15c
F. H. WELLS
1122 BROAD STREET

News of Clubwomen

To Hold Social—Court Maple Leaf A.O.F. will hold the weekly social at the home of Sister Fenerty, 1784 Denman Street, Thursday evening.

Institute's Progressive Bridge—The Victoria Women's Institute will hold a progressive bridge party to-morrow evening at 8 o'clock in their headquarters, Burns Building, Douglas Street.

Women's Conservative Club — The Victoria Women's Conservative Club will be at home to all their Conservative friends, men and women, at the headquarters in the Campbell Building on Thursday evening at 8 o'clock. Bridge and five hundred will be arranged, and players are requested to bring their own cards and scores. As this will be the last social gathering before the annual meeting on October 13, it is hoped there will be a big turnout.

W.C.T.U. Pound Party—The board of directors of the W.C.T.U. Home have arranged for a pound party to be held on Wednesday afternoon September 28. It is hoped the general public will avail themselves of the opportunity to visit the home. During the past years many women and girls have found a refuge here, where under the Christian influence which prevails, life has taken on a different viewpoint and they have been helped to once more take their place in life, and to be trained for some useful occupation.

Mission Band Resumes—The opening meeting of the Joseph McCoy Mission Band was held in Knox Presbyterian Church Monday afternoon at 4 o'clock with thirty-seven present. Mrs. J. S. Patterson welcomed all the children back after the holidays, and with the young president, Thelma Wiltshire, in the chair the meeting was opened with the usual exercises. Eight little girls read verses of the Scripture lesson and a new song was learned. Mrs. McLean, Presbyterian deaconess for British Columbia, told some interesting stories to the children, which held their attention throughout. The ladies of the W.M.S. Auxiliary served supper from a bountifully laden table at the close of the meeting.

Junior Catholic League—At the September meeting of the Junior Subdivision, Catholic Women's League, with the president, Miss Agnes Grant, in the chair, nominations for diocesan officers were called for and all members were notified of the forthcoming diocesan convention and invited to attend the luncheon to be held at St. Ann's Academy on Monday, October 10, when the national president of the Catholic Women's League, Mrs. J. W. MacIntyre of Charlottetown, P.E.I., will be the guest of honor. Arrangements were made for a sale of home cooking to be held on October 1 to assist the funds of the Junior Subdivision. Miss Drucilla O'Neill, secretary, presented an interesting report of the activities of the summer months.

SILENT GLOW OIL BURNER
Tested and Approved
Home Service Bureau
Canadian Home Journal
Good Housekeeping Institute
MINTY'S LTD.
965 Yates St. Phone E 5112

VISIT THE
Sol Duc Hot Springs
(Where Your Money Is Taken at Par)
In the Heart of the Olympics
PORT ANGELES, WASHINGTON
Mineral Pools
HOTEL CABINS CAMPING GROUNDS
Horseback Riding, Hiking, Swimming and Bathing in the Hot.

"ABOVE THE AVERAGE"
OPERATORS
WATER WAVING
Long or Bobbed Hair
Firth Brothers
635 FORT STREET
Opp. Times You Just Walk In

QUALITY HOUSE FURNISHINGS
SINCE 1862
WEILER'S
921 GOVERNMENT STREET

SOCIAL, PERSONAL AND HOME INTERESTS

Sample Coats

HAVE A RING OF

More for Your Money

and

LESS TO PAY

We have waited for them now some time, but they are quite in order at this juncture. Beautiful cloths in Chongo, diagonal and fine wool crepes.

The tailored models have no fur, but are just as chic and smart as the fall demands; interlined, too, so they are warm. Again, there are some twenty of the fur-trimmed that never before in our memory were so cheap. Generous collars and cuff trims in good dressy furs.

ALL WHILE THEY LAST SAMPLES **$14.95**

A.K. Love Ltd.
LADIES' WEAR
G5913 708 View St.

SCIENTISTS HEAR WOMEN SPEAK

Feminine Members Discuss Many Subjects Before British Association

Canadian Press

York, Eng., Sept. 21—A hundred and one years ago women were forbidden to be in the audience. And now! Lecturers just out of their teens facing a critical audience for the first time, and others whose names have been on the programmes of the "B.A." for many years, meet and listen to one another at the British Association for the Advancement of Science gathering.

Professor Beatrice Edgell of Bedford College, Regent's Park, delivered the presidential address on psychology. Professor Dame Helen Gwynne-Vaughan, carried her own subject, "Fungi," a stage further than before.

It is good to find that trees are receiving special attention from science. Those who cut them down ruthlessly in their prime "to make a vista," and do not replant them when ill fortune has befallen them, may now be induced to make a study of them. Miss M. M. Chattaway, who is now working in the Wood Structure Department of the Imperial Forestry Institute, had a paper in this division of the botany section.

Anthropology is evidently a very favorite branch of science now among women. Miss Gertrude Caton-Thompson spoke of "Recent Discoveries of Kharga Oasis," where this distinguished anthropologist has been hard at work in conjunction with Miss E. W. Gardener, the geologist, also a lecturer.

Dr. M. Murray of University College, London, lent diversity to the proceedings by talking about "The Royal Tail Festival in Ancient Egypt" (her favorite hunting ground) and Mrs. Robert Aitken upon the subject of the Kivas of Hano, the anthropological theme.

Mrs. Aitken said that the Kivas are the men's lodges, an important feature of social life in the villages of the Pueblo Indians of New Mexico and Arizona and, in fact, fulfil three purposes, that of a club, of a church and of a workshop. Miss Earthy's discourse, "The Tribes of Mocambique," is the result of wide experience as a missionary in the Transvaal.

RANCHER EARL AND HIS COUNTESS

Frederick George Moore Percival, 11th Earl of Egmont, with his bride, the former Miss Anne Geraldine Moodie, eldest daughter of Mr. and Mrs. Moodie, of Calgary. The ceremony, which was a great surprise to the Earl's friends and relatives, was performed by Rev. Father Smith at St. Mary's Cathedral in Calgary.

Fall Coats

Fashion has looked kindly upon a depressed world . . . and decreed there shall be but minor changes in apparel. Good news! Bring out last Fall's coats and frocks—send them to us—and then congratulate yourself on adding to your wardrobe so cheaply. A phone call places our service at your disposal.

GARDEN 8166

New Method Dry-Cleaners

WOMEN BEHIND IN PUBLIC LIFE

Mme. Dreyfus-Barney Urges Greater Co-operation Between Men and Women

Winnipeg, Sept. 21.—"There should be real co-operation between men and women. They should not stand as two separate units, but should work together," said Madame Laura Dreyfus-Barney of Paris, who arrived here yesterday to deliver a series of lectures to women's clubs.

Madame Dreyfus-Barney was born in the United States, but has lived for many years abroad and has made a special study of international questions. Since the World War, during which she took part in hospital services and refugees' relief, she has been assisting in various constructive efforts to promote international understanding.

She has served as vice-president of the disarmament committee of the women's international organization, president of the cinematograph and broadcasting committee of the International Council of Women, treasurer of the International Commission on the social educational use of films and broadcasting, liaison officer of the International Council of Women to the International Institute of Intellectual Co-operation, and expert on intellectual co-operation for the League of Nations.

Although right from the start women had been more numerous in literature and art and had always been able to hold their own in music and art, Madame Dreyfus-Barney regretted they had not yet been noticed in public life. She remarked, however, the most famous scenario writer in France was a woman, whose productions she considered remarkably brilliant.

Mme. Dreyfus-Barney will address a public meeting to be held in the Metropolitan Church next Tuesday evening under the auspices of the Local Council of Women.

PORT ALBERNI

Special to The Times

Port Alberni, Sept. 21.—The Girl Guide Association on Monday afternoon arranged to hold a concert on October 7 at All Saints' Hall, Captain Mrs. S. Cosens and Lieut. Anderson will be in charge of the programme. A proposal to form a company of Guide Rangers was endorsed.

Mrs. E. Beck, accompanied by her daughters, Myrtle and Violet, left on Monday to take up residence for the winter at Mill Bay.

Mr. and Mrs. H. L. Blakemore have returned from Mill Bay, where they have been vacationing for two months.

Mrs. C. Neuebaumer, nee Miss Rene Haslam, who has been visiting her mother, Mrs. R. Haslam, has returned to her home at San Francisco.

Norman Blackman and Miss Marcella Huxon of Seattle are spending a holiday visiting Mr. Blackman's parents, Mr. and Mrs. C. W. Blackman, Alberni.

The badminton season will commence in about two weeks, it was decided at the annual meeting of the club on Monday evening. Officers of the Junior Olympic Club were present to discuss terms under which the Community Hall will be leased to the badminton players this year. Improvements to the lighting system are proposed before play commences. Miss Ellen Wood was elected president and last year's secretary, Miss Gertrude Hillas, was returned to office. Plans for a novice competition on the first night to bring together businessmen who had never played, were discussed.

Ham Rolls Are Always Welcome

If you are searching for something new to serve when guests stop in after the theatre, or for a quiet game of bridge, ham rolls are always welcome. Men relish substantial food. The whipped cream concoctions that may appeal to women are so much thin air to them.

Crumbs, shortening, chopped peppers and mushrooms, salt and pepper are combined with a thin cream sauce, and spread over the slices of ham. Fry in a hot fat until it is just turning brown. Cover with white sauce and bake until heated through. Served with coffee and hot rolls on a cool autumn evening, this recipe will make people ring your doorbell often.

Popular Couple Married At St. Peter's Church

Duncan, Sept. 21. — A very pretty wedding was solemnized at St. Peter's Church, Quamichan, on Monday afternoon, when Ven. Archdeacon H. A. Collison united in marriage Allison Pollock, elder daughter of the Rev. C. A. E. and Mrs. Pollock, Cambridge, England, and Charles March, son of Mr. and Mrs. Henry March, Lake Cowichan. The ceremony was choral, with Mr. W. A. Willett at the organ.

The bride, who was given in marriage by Mr. Beaumont, made a charming picture in a dainty gown of Venetian red flat silk crepe and picture hat of beige. She carried a sheaf bouquet of gladioli tied with ribbon to match her hat. Miss Doreen Ashburnham, Lake Cowichan, who acted as bridesmaid, also looked charming in a dress of beige georgette, hat to match, and sheaf bouquet in shades of scarlet. Mr. Trevor Bazett of Maple Bay was best man.

After the ceremony, about sixty invited guests, personal friends of the bridegroom's family, assembled at the home of Mrs. R. N. Stoker, Quamichan Lake, where the reception was held. The bride was received there by Mrs. March, Mrs. Beaumont and Mrs. Stoker, and the young couple welcomed their friends, standing at one end of the long drawing-room, which was beautifully decorated with flowers by Mrs. Macrae, Miss Ashburnham and Miss Pollock. The dining table was also handsomely arranged by Mrs. Stoker with flowers surrounded by white heather, and the handsome wedding cake, the gift of Mr. and Mrs. Beaumont, Discovery Island, relatives of the bride, being placed in the centre.

Many cables and telegrams of congratulation from friends in Great Britain were received, and the many handsome and useful gifts were on display in the drawing-room.

After a honeymoon spent motoring up-island, Mr. and Mrs. March will reside at Lake Cowichan.

Canned grapefruit is just as appetizing as pineapple when served with meats.

Your Baby and Mine

By MYRTLE MEYER ELDRED

COAXING MOTHER ENCOURAGES FINICKY APPETITE

The world is full of finicky adults. They always get plenty to eat, but they eat with such reluctance, with so many verbal expressions of their likes and dislikes that they win for themselves reputations of extreme discrimination. The habit of coaxing a child to eat simply encourages him to develop finickiness. He discovers that his whims will be catered to, and he plays persistently on this pleasurable refrain.

DECLINES MEALS

Mrs. S. R. is one of many mothers who pleads with her child to eat. She says, "I am writing you to see if you can tell me how to get my baby to eat. She weighed nine pounds at birth and at sixteen months weighs thirty pounds. I always have to coax her to eat. She has sixteen teeth and is healthy, but does not walk yet. I have given her a taste of nearly everything, but after a few spoonfuls she always pushes it away. She does not drink even a pint of milk a day. I have never been able to give her a cereal, but I have replaced it with bananas. She sleeps well and has good elimination.

"My doctor says to let her go and in time she will eat, but I hate to let her become sickly waiting for that. She has lost two pounds in the last six weeks as she did weigh thirty-two. I get so discouraged preparing things and then having her push them away."

TURN THE TABLES

The proper way is to let the child get discouraged at pushing things away. Her present reward for refusing food is for you to redouble your efforts to feed her, and thus provide her with much satisfying attention. Your baby weighs so much above average that you should be glad to have her lose some of that excessive weight. It handicaps a child who is learning to walk to be so heavy, a fact verified by your own experience.

What you do not make clear is what the child does eat that contributes to such rapid gains. She has to eat something or she never would have gained so fast. It is probable that there are nibbles of this and that between meals which you ignore and which provide her with more than enough to eat.

NO COAXING

Here are my suggestions, which I hope you will carry out faithfully.

Feed only at 7 a.m., at 12, and at 5.30 to 6 p.m., but at no other times. Offer banana, a small glass of orange juice and a small cup of milk for breakfast. At noon offer various vegetables, some meat, fish, or eggs, and a milk dessert, but no milk to drink. At 5.30 to 6 give another banana and milk to drink. Do not give anything but water between meals.

Do not coax the baby to eat, but put her down from the table the very moment she begins pushing the food away. Forget food until the next meal. A child does not starve herself or get weak and sickly when sufficient food is offered. She will rapidly develop into a finicky, difficult eater if you continue to make reluctant eating profitable to her. You may have my leaflets, "Diet from Twelve to Eighteen Months," and "Physical and Psychological Reasons for Appetitelessness," if you will send a self-addressed, stamped envelope with your request to me in care of this newspaper. Any other interested readers may have the leaflets if they will fulfill the simple requirements for getting them.

To-morrow: "Child Can Best Adjust Himself to Neighborhood."

Quicker Freezing

In freezing ice cream or ices make sure that your pans and ingredients are cold before you begin. This hastens the freezing process.

Racketeers Prey On Housewives; Novel Methods

Winnipeg Police Chief Warns of Latest "Rackets"; Prescriptions, Bibles and Grease Eradicators.

Canadian Press

Winnipeg, Sept. 21.—The racketeer and the housewife is the theme of an article by Chief of Detectives George Smith. "Very seldom does the housewife who has been preyed upon inform the police, instead, it pleases her to look out the window to see if her next door neighbor is as easy to defraud as she is," he says.

The prescription racket is one of the new frauds. It is usually presented by a woman, who appears apparently much excited, to tell a woeful tale ending with her unsuccessful attempt at suicide by taking poison. She is penniless and now, regretful of her act, wants only the price of an antidote at the corner drug store. The act usually goes over.

Another small-time racketeer who finds easy prey among good housekeepers is the high-pressure salesman of the "grease eradicator." He carries his own candle which he lights before allowing the grease to drop upon any garment, some times his own. He produces a small bottle of colorless fluid and a rag, with which he wipes out the grease stain with little effort. The victim does not suspect that the salesman's candle is one specially prepared from soap.

Even members of bereaved families are made the victims of the door-to-door recketeer. Obituary columns in the newspapers give him his lead. In some cases he boldly approaches the home and asks for the deceased. When told that the person he seeks was buried a few days earlier, the racketeer appears embarrassed and offers condolence.

He then explains that the package he carries contains a Bible on which a deposit was paid by the deceased, and on which there is $5 owing, and leaves it to the family whether the book shall be accepted. Invariably the money is forthcoming.

The "folding" game is another method of mulcting the trusting housewife. She is offered a box of stationery for ten cents or half a dozen neckties for $1. After the salesman has left the door she discovers that, through a clever folding process she has bought one sheet of paper and one envelope, or one necktie with colorful end scraps pinned to the bottom.

This Rose Descat model of brown felt and brown grosgrain has a small turned-down brim and a crown very shallow in front, rising to a smart height which is accentuated by two pleats and a band of the ribbon.

SISTER MARY'S KITCHEN

By SISTER MARY

PREPARED MILK HAS ITS PLACE IN DIET

Nearly every modern housewife has some knowledge of the facts connected with the production and distribution of canned milk in its various forms. She realizes that these products have the advantage of absolute purity. All manufacturers uphold high standards of cleanliness. In addition, the process of manufacture requires rapid heating to a high temperature which is destructive to dangerous bacteria. This makes these milk products a safe source of milk, entirely dependable in the most remote parts of the world. They can be kept for long periods of time without ice and are particularly convenient for travel and camping.

But there is another point worth consideration—the special value of canned and dried milks as an ingredient in cookery. Since all canned milks have been heated sufficiently to alter their favors, they blend excellently with many other foods and produce unusually delicious dishes.

The process of evaporation develops a flavor suggestive of caramel as well as a richness and smoothness of texture that makes it, undiluted, almost like cream.

Condensed milk, which is a sweetened, evaporated milk, supplies sugar for desserts, cakes and beverages in addition to its own flavor.

The milk powders are satisfactory in many instances. When they are dissolved in water, they form a "reconstituted" milk which can scarcely be distinguished from fresh milk.

The canned creams—both the coffee and whipping—have been sterilized after sealing in the can and will keep indefinitely before opening. After opening, they must be treated just like fresh cream.

Since these canned milks can be kept on the emergency shelf unopened until needed, there is no waste from souring as is often the case with fresh milk.

Spanish chocolate is a delicious drink made with condensed and evaporated milk. It can be served hot or chilled as the weather dictates.

SPANISH CHOCOLATE

One square bitter chocolate, 4 tablespoons condensed milk, 1 cup evaporated milk, 1½ cups strong coffee infusion, few grains salt, ½ teaspoon cinnamon.

Melt chocolate over hot water and add condensed milk. Add coffee slowly, stirring constantly. Add evaporated milk, and salt and heat almost to the boiling point, beating with a dover beater. Add cinnamon just before serving or omit it if preferred. One or two drops of vanilla can be added if liked.

TO-MORROW'S MENU

Breakfast: Sliced peaches, cereal, cream, crisp bacon, waffles, honey, milk, coffee.

Luncheon: Open salmon and lettuce sandwiches, iced Spanish chocolate for adults and iced cocoa for children.

Dinner: Planked fish with border of potatoes and beets and peppers, cucumber salad, chocolate cream roll with fudge sauce, milk, coffee.

ACTRESS IS SUED FOR $100,000

Associated Press

Los Angeles, Cal., Sept. 21.—Colleen Moore, movie actress, yesterday was made defendant in suit for $100,000 by Mrs. Clara B. Decan, sixty-three, who alleged she was knocked down and seriously injured by Miss Moore's limousine, August 27, in Hollywood.

Mrs. Decan charged the accident was caused by careless driving by the actress's chauffeur, K. Fujita, with Miss Moore in the car. Fujita, a John Doe, Richard Doe and Jane Doe also were named in the suit.

Successful Tea At Victoria West

The members of the Victoria West United Church Ladies' Aid opened the fall season with a tea yesterday in the church parlor. In the business period the president, Mrs. J. H. Croft, appointed the various committees for the sale of work to be held in November, and arrangements were made for a pie sale to be convened by Mrs. J. McGillivary. Mrs. W. F. Perry reported on the success of the rummage sale held recently. Capt. Gidley reported on the painting of the parsonage. The president cordially welcome Mrs. T. H. Nuttall, wife of the new pastor. Mrs. Charles Butt was the guest soloist, singing a delightful group of songs, accompanied by Mrs. Gordon Mitchell. Mrs. F. Rees, Mrs. H. Watson and Mrs. George Newell poured tea, and a very pleasant social hour was enjoyed.

Vegetable Hints for the Meal Planner

If you are boiling vegetables, such as beans, use heavy utensils with fitted lids. Enough water should be used to cover the vegetables, but the margin of water should not extend higher. Cook quickly. Don't let the vegetables simmer. A dash of salt and a dash of sugar, added during the cooking process, makes the flavor more appealing. If you are using a raw vegetable, such as cabbage, let it stand in a mixture of salad oil and acid before serving. Sauted vegetables, such as tomatoes, should be cooked in a frying agent that is unusually mild, to bring out the flavor of the vegetable. Oil is preferable.

WORLDS APART —yet they agree on this TOOTH PASTE

New luster, new brilliance new safety with this thrift dentifrice

One woman could afford to pay $2.00 a tube for tooth paste if she felt like it. The other, with a growing family to look out for, must shop sharply. Yet both are constant users of Listerine Tooth Paste, the quality dentifrice at the common sense price.

Both have discovered from actual experience, by critical comparison with other dentifrices, that Listerine Tooth Paste accomplishes amazing results. More than two million women have discarded fancy-priced brands in favor of Listerine Tooth Paste at 25 cents.

If you are open-minded, we think you will want to try it yourself. You will never spend a quarter more wisely.

When you begin to use it, you will see why it has attained such tremendous popularity.

New luster and brilliance

Note how swiftly and thoroughly it cleans—but how gently. Only the safest of ingredients are used.

See how the modern polishing agents it contains add fresh luster and brilliance to teeth that used to be dull.

Note how quickly these agents remove ugly tartar, unsightly discolorations, disgusting tobacco stains.

Firm, healthy gums

After you have used this paste a week, examine your gums. They'll appear healthier. And feel healthier.

And look for that wonderful feeling of exhilaration and mouth cleanliness that follows its use—the delightfully refreshing effect you associate with Listerine itself.

A common sense price

Don't forget that these benefits cost you half of what you would ordinarily pay. Listerine Tooth Paste costs 25¢ the large tube—a product as good as the name it bears.

Be sensible. Be thrifty. Get a tube of Listerine Tooth Paste today. Lambert Pharmacal Co., Toronto, Ontario.

LISTERINE TOOTH PASTE 25¢

PRODUCED IN CANADA

Be Sure and Visit . . .

PIMM'S

621 FORT STREET

Open Thursday, Sept. 22

They make the famous Melton Mowbray Pie from the original recipe, and carry a full line of Cooked Meats tastily arranged to coax the appetites of invalids or convalescents.

First Quality Fruits in Season Always on Hand

SPECIAL ATTENTION TO PHONE ORDERS **Phone G 2942**

SOCIAL, PERSONAL AND HOME INTERESTS

for LOVE or MONEY

by H. W. CORLEY

©1932 BY NEA SERVICE INC.

Lottie watched the boy guide his boat back to the shore, richer by several shillings donated by the sympathetic Maria. "I wonder what will happen to the girl?" she asked the doctor amusedly. "I think I'll go find her."

"See you at tea?" asked Dr. Allen as she moved away from the rail.

"Very likely."

As she swung the cabin door open Lottie suddenly caught her breath. Celeste, still in her wet bathing suit, was curled up in Lottie's rattan chair.

"You will not betray me?" she asked pleadingly.

"You'll take a chill in that suit," Lottie said, unheeding. "How did you get in here!"

The girl pointed toward the window.

Lottie nodded. "And they told us no one could do that!"

* * *

The interloper nodded. "No one could ordinarily, I climbed the rail easily, but the natives could not. The police" —(she pronounced the word quaintly) —"would keep them off. Pronto!"

"But you can't stay here, you know," Lottie said uneasily. An idea occurred to her. "Here, you'll take a chill." Lottie had heard of tropic chills. She pointed to the bathroom.

"Go in there and strip that off. I'll lend you some clothing."

"Mademoiselle is ver-r-y kind!" Celeste returned, shyness coming suddenly upon her. She rose and walked gracefully to the bath. Through the half-shut door she began an explanation. "My fam-ee-ly," she told Lottie, "they breeng me from France to Martinque—".

The girl stepped back in the cabin clad in Lottie's underthings. Lottie, motioning toward a comb and brush, rummaged in a suitcase for a frock.

"Has mademoiselle ever been in love?" the girl repeated. "It ees ter-r-ific! I have been in love twice. Once in Par-r-is. Thees time, with an American."

For all her amusement Lottie was touched. "Does he love you? Americans have a way of getting what they wish, you know. He may find a way to override your father's objections."

Delight shone in the eager little face before Lottie. The girl tossed aside her comb and moved toward her hostess. "You th-eenk he w-ees-ll?"

Neither noticed that Mona, having returned from the Aquatic Club, stood in the doorway.

"I am sure of it, Celeste," said Lottie softly. Celeste apparently did not hear. Her eyes were fixed on something just over Lottie's shoulder.

"Why, what is that picture doing here?" she asked.

She rushed toward Mona's wardrobe trunk, on top of which a leather folder stood containing two portraits. One was of a blond young man. A darker man, older, looked gravely out of the other frame.

But Celeste was not looking at the darker man. The blond youth absorbed her attention.

"You have h-ee-m here! You know he-eem!" Celeste covered the portrait with kisses, crooning softly.

"Who is this girl?" asked Mona, her face very pale.

Celeste unmindful, clasped the portrait to her heart. "My Barry. My Barry!"

CHAPTER XXXVII

"Do you know Barry Townsend?" asked Mona slowly. She came into the cabin and, closing the door, leaned against it. This other girl, this slip of a youngster really, was clasping Barry's picture to her heart as though she loved him.

She seemed scarcely old enough to love anyone. Yet Mona realized she was not too young. Latin races maturing early, had produced this girl who was crooning over the photograph.

"Pardon, madame?" said Celeste, startled. "Do I know Barry?" A man could have loved this girl, Mona thought, for just that—delightful, lingering drawl.

But there were other reasons as well. Celeste was beautiful. She had wound her hair once more with the black and white silk handkerchief. Lottie's simple white silk frock suited her to perfection. "You know my Barry, madame?" the girl asked again, wondering. "But naturally! Or you would not have had his picture? Or maybe—he ees a—movie star?"

"Movie star?" repeated Mona. Relief came over her with a joyous glow. "Then you do not know him? You do not know who he is?"

"I know heem," responded the girl assuredly. She set the leather case back again on top of the wardrobe trunk whence she had removed it.

"Where did you see him?" asked Lottie.

"Here," added Mona. "Sit down and don't be afraid. We would like to know where it was you saw Barry Townsend."

The girl hesitated. "I do him no wrong?" she asked carefully. "You are not—"

Celeste's eyes traveled to the ring on Mona's finger.

"His wife?" Mona laughed a little harshly. "No I am—I am his aunt! Don't be afraid. I have come in search of Barry and if you can help me find him then you are befriending him. It may be in my power to bring him much wealth."

* * *

Celeste sat down slowly. "Yes she said at last, "I will tell you. Why not? Oh, it's nothing! I fell in love with him. Maybe you think I am young?" She drew herself up proudly. "I am sixteen! I met Barry when he went to Barbuda. Hunting. I was there with my father. Barry was there in what-you-call? Motor sledge. Ah yes! He and another gentleman. A dark man They came to Barbuda—"

"Barbuda?"

"Another island." There was a lilting note in the girl's voice. Barbuda, where gentlemen go to hunt. Oh, a darling island. Planted—is that correct?—with game. A beautiful place. The ancients who owned it used to breed fine slaves there. Only the loveliest of them remained there. The others were sold. For generations the slaves from Barbuda excelled in beauty. They brought high prices."

"Not now!" gasped Mona.

"Of course not now!" responded the girl indifferently. She smiled. "It was there I met Barry."

"And he—made love to you?" asked Lottie.

The girl twisted and looked at her a moment. She smiled winningly. "No."

"Ah," Mona breathed.

"Barry did not make love to me. But I loved him. I tried to follow him." She shrugged. "So Maria, my maid, was sent to take me to Barbados. Here I learn English."

"You speak it very well."

"I am learning the English way," the girl said reprovingly.

* * *

There was a hue and cry outside and then a shout. Lottie stepped to the door and stood against it.

"It's Maria and a couple of officers. They want Celeste."

"Her parents are on board, aren't they?" asked Mona. "Certainly they are! They came back from the club in the tender when I came. They did not expect the daughter. I recall that they planned to visit her at her school after lunch. Lottie, let her go. They are looking for her."

"But these clothes!" Celeste began wistfully.

"Look," said Lottie suddenly taking the girl by the shoulders. "Can you tell us where Barry is now?"

"Holiday Island, I think. That is where—"

"Where is Holiday Island?" asked Lottie sharply.

"I don't know. It was an island, that's all. Barry bought it—"

"Celeste!" roared her father outside the door. "Are you there? Come out. No more nonsense!"

"You may have the dress," Lottie said hurriedly. Unbuckling her wrist watch, she added, "And this." She motioned Mona to be still, took Barry's picture from the frame, slid it between the pages of a magazine and put it in the girl's arms. The hurry and flurry outside had subsided. The searchers were exploring the crew's quarters.

"Come with me," Lottie said. "I'll take you down this way and get a boat for you. Maybe the quartermaster won't recognize you. Come!"

The quartermaster preferred not to recognize the crestfallen young lady who hung on Lottie's arm and grasped a magazine convulsively. Lottie secured a boat and gave the oarsmen two shillings and bade them shove off.

She watched while the little bark bobbed its way to the quay. "Now," she said to the quartermaster, "take this note to Celeste's father and that nurse. Tell them mademoiselle has gone ashore."

Mona met her with white face.

"Look here," Lottie began without waiting for her to speak, "if you are going to faint at every girl who is in love with Barry down here you'd better get a grip on yourself. That kid has a high school crush on Barry. She admits he didn't care for her and he probably didn't even know she was around. You know what men are when they go hunting."

"I know what pretty French girls are when they go hunting!" returned Mona. "And you gave her his picture!"

"You can get a dozen others by cabling and having them sent air mail. Sallie would attend to it, or Mrs. Faxon. I gave her the portrait to get rid of her because she gave us quite a tip."

* * *

Lottie sank into a chair. "In the first place she said Barry had bought Holiday Island. That narrows things down somewhat. There's a man at Port of Spain, the captain told me, who can tell us where Holiday Island Is. We reach Port of Spain to-morrow. We can charter a plane there and fly to Holiday. It's easy!"

"We may have passed Holiday Island," Mona suggested.

"Yes; but if we charter a plane we can fly back or down or across—wherever we must go—in no time!" Mona nodded miserably. "I'm glad I brought you along, Lottie, she said meekly.

"Listen, Mona. I'm as anxious to see that dark-haired friend of Barry's as you are to find Barry."

"Are you in love with Steve?"

"Maybe. That remains to be seen! Come on let's have tea."

The evening dragged. The girls went to the dance at the Aquatic Club to make the time pass more quickly. At midnight the party returned to the Miranda and at one o'clock she had cleared for Port of Spain.

But at Port of Spain Lottie and Mona, in the kindly guidance of young Dr. Allen, failed to find the man who they hoped would direct them to Holiday Island. He had gone fishing at Gasparee and would not be back for several days.

"Then we'll stay several days," Mona decided.

They drove back to the quay for their baggage, took it through the customs and found a taxi.

"Let's drive through the park," suggested the doctor, smiling. "It is going to cost us the large sum of twelve cents!"

They drove up Frederick Street and, skirting the Savanna, drew up at the Queen's Park Hotel.

"Tea," said Lottie, indicating the cool open lobby which looked out on spreading saman trees. "I'm famished. Why, great heavens! Mona, do you see what I see?"

There, seated at a table, dressed in aviator's togs, and pensively sipping a cooling drink, sat Bud Moran.

(To be continued).

NO COMMUTATION

Ottawa, Sept. 21 (Canadian Press).—The law will take its course in the case of Barney West, sentenced to be hanged at Dawson City next Tuesday. West was convicted by a jury of the murder of Michel L. Essanasa.

Advance autumn fashions were featured at the Belmont Park races. Miss Eleanor Barry, left, was wearing a loosely woven coat. Mrs. Thomas N. Bancroft, right, arrived for the meet in a black and grey herringbone suit with which she wore white slippers and a white hat.

PULP MADE OF WORKS OF ART

$2,500,000 Worth of Engravings Scrapped By London Firm to Save Price

Canadian Press

London, Sept. 21.—With a view to preventing valuable engravings of the Victorian period being sold on the market at absurdly low prices because of such works of art being in little demand these days, more than 100,000 Victorian engravings have been taken from the crypt of St. Andrew's Church, Wall Street W., London, and boiled down the fifty tons of paper pulp. These engravings were valued at more than $2,500,000.

This drastic action has been taken in order to protect the value of other pictures which would have been seriously affected if the old engravings had been allowed to be put on the market at whatever prices they might bring, regardless of their value as wodks of art. Henry Graves Limited the name of the firm that has had the pictures destroyed, has been in the trade since 1752, according to a director, John S. Kitching, and naturally an enormous quantity of stock has accumulated.

The company has been reformed and in order to prevent the old stock being sold at a shilling or even sixpence a sheet, the present company has bought the entire stock and scrapped it. The published prices of most of the pictures was approximately $50 or $75 each. The paper and printing cost about $200,000.

Modern requirements in pictures are different from those of the Victorians. To-day space is all important, so huge prints such as have been scrapped would have used up so much wall space in modern homes that people would not buy any more pictures.

Thus prices would be upset. In addition a quantity of engravings selling so cheaply would not be good for the firm.

Horoscope

THURSDAY, SEPTEMBER 22, 1932

According to astrology this is not an important day in planetary government. While it prevails the mind rules the heart.

Under this sway it is well to analyze emotional entanglements and to dissect one's ruling motives in everyday affairs.

This is held to be a favorable time for serious study and for philosophical contemplation.

Although the intellect may be dominant while this rule prevails, it is read as an unfavorable time to sign contracts or to enter new partnerships.

Travel is well directed to-day, which is believed to be auspicious for journeys by airplane.

Astrologers prophesy that within a brief space of time space will be amazingly conquered and speed in transportation increased to surprising velocity.

Since the stars are believed to exercise too strong a power over dwellers on the planet Earth, they are to be studied with renewed faith in the ancient science of astrology, the seers foretell.

In the progress of knowledge much that has been labeled as superstition is to be discovered to have foundation in realities, it is predicted.

Disturbing foreign news is prognosticated. Warlike demonstrations are foretold for both Asia and Africa.

Women now come under a rule of the stars which will increase their desire for physical beauty and strength, it is forecast.

Form is to appear more important than beauty of face, strologers prophesy, and for this reason sculpture will gain new interest for many persons.

Many marriages of middle-aged persons are foreshadowed for the coming social season, when even the most elusive old bachelors will be in peril of romance.

Persons whose birthdate it is have the augury of a year of comfort and happiness. Danger of small losses is indicated.

Children born on this day will be keen of mind and strong of body. Subjects of this sign usually have a great interest in human welfare.

John Brown, famous Scottish physician and author, was born on this day, 1810. Others who have celebrated it as a birthday include James Bowdoin, 1752, philanthropist, and Lord Chesterfield, 1694, English statesman, writer and man of fashion.

The blueberry responds well to cultivation, but requires an acid soil and proper fertilization.

Three Christened At Lodge Ceremony At Saanichton

James Island, Sept. 21.—Three children were christened on Friday evening at a meeting of Ruth Chapter, Order of the Eastern Star, held at the Masonic Hall, Saanichton. The children were the infant daughter and son of Mr. and Mrs. George Goldie and the son of Mr. and Mrs. Thomas M. Robb. The ceremony was performed by Rev. Thomas Menzies. The children of Mr. and Mrs. Goldie received the names of Jeannette Ruth Kilpatrick and George Archibald. The son of Mr. and Mrs. Robb was named Russel Cedric. Following the ceremony the worthy matron, Miss Mary Brogan, on behalf of Ruth Chapter, O.E.S., presented silver cups to Baby Goldie and Robb and gave a silver serviette ring to Master Goldie. Silver coins were also given each of the children from a sister from Victoria.

Sister Mrs. Woods rendered a solo, accompanied by Brother Findler, after which supper was served and the christening cake cut.

POWDER PUFF TO BANDIT LAIR

British Woman Held in Manchuria Writes to Friends For Lipstick

Canadian Press

London, Sept. 21.—A cry for powder puff and lipstick from a British woman in distress among Chinese bandits in the wilds of Manchuria was reported to The London Daily Maily to-day from Newchwang.

"Please send me a powder puff, face cream and lip stick," Mrs. Pawley, abducted by bandits near Newchwang over a week ago, was quoted as writing to friends from the bandits' retreat. "I don't want anything else but a bath."

The letter was received together with a demand from the bandits for 100,000 Chinese dollars as ransom. "I feel in a vile temper with the fools. They probably will want an extortionate ransom, but please don't bust yourselves," Mrs. Pawley said.

FLAPPER FANNY SAYS:

It's important to get the right slant on the new fall millinery.

BEDTIME STORY

Uncle Wiggily And Bub's Basket

By HOWARD R. GARIS

Uncle Wiggily was jumping up and down in the middle of the woodland path. The rabbit gentleman was twinkling his pink nose, he was pulling his long ears and he was shouting:

"Come back! Come back!"

"To whom are you calling?" grunted Mr. Twistytail, the fat pig gentleman, who waddled along the path just then.

"I am calling to Bub, the little boy with golden hair, blue eyes and red cheeks," answered Mr. Longears.

"He sounds as if he might be part of a rainbow!" grunted the jolly old fat pig gentleman.

"Bub is just like a rainbow in a soap bubble," went on the rabbit gentleman. "Oh, come back! Come back, Bub!" he called.

"Where has Bub gone?" asked Mr. Twistytail.

"Up in the air with a big, red balloon, said Uncle Wiggily. "Look! There he goes now!"

Looking up, Mr. Twistytail saw a little boy holding fast to the dangling string of a large, red balloon. The balloon was filled with gas which made it so light that it rose in the air. And the balloon was so strong that it lifted little Bub up with it.

"How can I get him down?" exclamied Mr. Longears. "His mother let him stay at my bungalow all night. In the dark Bub threw a ball at the Bob Cat to drive him away and, as a reward, I bought him this balloon. I

9-21

"Come back! Come back!"

didn't know it was so strong when I let him take hold of the string. But as soon as I did, up in the air went poor Bub. How can I get him down?"

"I must think about that and perhaps I can help you," said Mr. Twistytail looking all around.

"What are you looking for?" asked the rabbit gentleman.

"For a toadstool to sit on," was the pig's answer. "I can always think better when I am sitting down. Oh, here's one!" With that he sat down on a large toadstool and Uncle Wiggily sat on another and they both looked up into the blue sky where they saw Bub floating along holding fast to the red balloon which was going higher and higher. Faintly Bub's voice could be heard calling:

"Help me down! Help me down!"

"That's what we must do!" said Uncle Wiggily. "We must help him down. Quick, Twisty, have you thought of a way yet?"

"Yes," grunted the pig gentleman. "I have! Have you a bean shooter?"

"Don't be silly!" snapped Uncle Wiggily. "You were supposed to think of a way to get poor Bub down. And now you ask me if I have a bean shooter. What do you mean?"

"I mean," grunted the pig, taking a long stick to scratch his back, "I mean that if you had a bean shooter you could blow beans high up in the air and knock the balloon full of holes. The gas would pop out of the holes and then Bub would come down."

"Ha! That's a good idea!" said Uncle Wiggily. "I'll go get one of my little children's bean shooters. I think I saw Buster plying with one this morning. You watch to see where Bub goes."

"I will!" promised the pig gentleman, so he kept both eyes on the floating red balloon and the little boy, in yellow trousers, hanging to the string. Pretty soon Uncle Wiggily came hopping back.

"I couldn't find Buster's bean shooter," he said, "but I got Baby Bunty's" and he took a long tin tube from his pocket.

"Good!" said the pig. "Did you bring any beans?"

"Oh, I forgot the beans!" gasped the rabbit. "Oh, dear"

"Never mind, we'll use little stones," grunted the pig. "Let me blow, I have a very strong breath." In another moment Mr. Twistytail was shooting pebbles at the red balloon. Pretty soon one hit it. There was a loud pop as the balloon burst and Bub began to fall.

"Oh! Oh!" cried Uncle Wiggily. "We must catch Bub in something or he will get hurt. Why didn't I bring a pillow or a sheet. Oh, dear!"

"Never mind! I'll catch him in my basket!" said the pig. "I was taking a basket of cream puffs my wife just baked to Aunt Lettie, the goat. See, this basket is full of cream puffs. Bub can fall on them and he will not get hurt at all."

"Oh, how lucky!" cried Mr. Longears. So he and the pig held the basket for Bub, who soon fell into it on top of the cream puffs. The puffs were smashed but little Bub wasn't in the least hurt. Out of his basket he jumped with a laugh, saying: "Now for another adventure!"

And if the loaf of bread will make a jelly bean sandwich for the chocolate cake's picnic party, I'll tell you about Uncle Wiggily and the lost school.

(Copyright, 1932, by H. R. Garis)

NO HOLIDAY FOR M.P.'S

Ottawa, Sept. 21 (Canadian Press).—The House of Commons will sit on Thanksgiving day, Monday, October 10. Inquiry made in highly informed official circles has elicted the definite information the Commons will proceed with the debate on the address on that day. Parliament will open its fall session on Thursday, October 6.

White whales from Churchill, Hudson Bay, have been on exhibition in Winnipeg and Toronto recently.

FEMININE GIFTS FOR MUSEUM

Many Interesting Donations Given By New Brunswick Women to Collection

Canadian Press

St. John, N.B., Sept. 21.—The feminine touch, reputed to lend perfection to so many details, is finding its way into the New Brunswick Museum here.

Delightful gifts from the Orient are to be found in the collection donated by Miss Myra A. Veazey of St. Stephen, N.B. A bronze mirror, over 200 years old, in a peculiarly designed lacquer container; a lamp for a temple and an incense burner; an album cover, curiously wrought with lacquered cherry blossoms, a hand-carved spray of chrysanthemums and birds and insects formed of mother-of-pearl; a lacquer dipper of red and black used formerly in an Oriental temple yard; a doll representing a Japanese warrior; a teapot stand made of rattan and split bamboo; a worship stick once prominent in temple ceremonies in Japan, and some quaint pieces of porcelain and pottery are included in this collection. Other gifts from Miss Veasey which did not come from the Orient include a mug and saucer of pink lustre ware and a half-dozen old plates, copies of the publication "The Provincial Wesleyan" and a vase of Venetian glass.

Allan R. Crookshank donated two remarkably fine examples of embroidery, formerly the property of Mrs. William Thompson, wife of the founder of a famous shipping line. The pieces, of which the larger measures 15¾x17½ inches, are worked in wool, beautifully shaded, and intricate patterns of beads.

Feminine interest in the museum is evidenced further by gifts from Mrs. A. M. Woodman and Miss Ada Bayard, of St. John, who contributed parts of collections of family and provincial significance.

From Mrs. Woodman came specimens of fossils, minerals and shells, from the extensive collection of the late Rev. E. S. Woodman, former rector at Westfield, N.B.

Miss Bayard gave some valued possessions of her uncle, the late Dr. William Bayard. Among these are two addresses—one having been presented to Dr. Bayard in 1903 on behalf of the city and county of Saint John, the other by the New Brunswick Loyalist Society in September 1897, when he was president of that organization. The Loyalist Society's address is contained in a case made of woods that are native to Saint John County. The body of the box is of curly maple, the panels of bird's eye maple and wood of a willow tree that grew in the Old Burying Ground.

Stars Create Parts But Murder Time

By ROBERT GRANDON

Hollywood.—Wandering about the studios . . . watching the different players waiting for their call to work . . . one can't help but realize how little time goes into actual production . . . Of an eight-hour day, two hours of actual work are spent before the camera . . . Allowing an hour for makeup and some odd time now and then for stills . . . the actor spends most of his time loafing.

Boris (Eat-'em-Alive) Karloff, has a deft touch and loves to sit about fashioning masks of different associates . . . Russell (Bad-Boy) Hopton carries a graflex along and does a little shooting on his own account as opportunity offers . . . Gloria Stuart brings a tiny easel or sketch pad and draws as her fancy dictates.

Zasu (Pale Hands) Pitts sits quietly with her hands folded, as though giving them a much needed rest from their labors . . . Sidney (Tiny) Fox knits at sweaters and such . . . while Lew Ayres exercises his musical talents in a vocal outlet . . . Pat O'Brien is another vocalist, but his outlet takes the form of longwinded yarns.

Slim Summerville is one of those practical jokers that you just love to touch . . . with wour fist . . . and Roscoe (Stuttering) Ates is another amusin' little cuss. On a recent location, a gang of cowboys trussed him and soused him in a water trough because he threw cold water on them during the siesta hour . . . and Doug (Junior) Fairbanks has an electric hot-seat in a dressing-room chair to which he introduces the unsuspecting.

And after all this, the sum total of the shooting for a single day represents four minutes actual projection upon the screen . . . No wonder pictures cost money.

Hollywood is noted for its famous cooks. Send to Robert Grandon, in care of this paper, for an illustrated leaflet, Favorite Recipes of Famous Stars. Enclose three cents with a stamped, self-addressed envelope.

(Copyright, 1932, Publishers Syndicate)

ASK DIVORCE FROM PRINCE

Princess Imeretinsky, above, has sued Prince George Imeretinsky of London, for a divorce. The princess, twenty-four, is a sister of Mrs. Elvira Dolores Barney, recently acquitted of the charge of shooting her sweetheart, Michael Stevens.

Glorifying Yourself

By ALICIA HART

TAKE BEAUTY WITH YOU IN TRAVELING

When you are traveling, of course you want to look as though you just stepped out of a bandbox. But when you are traveling you usually do not.

Naturally, you want to make a good appearance when you leave the train and greet your family or your hostess. It can be done! But you must take along the right beauty aids.

First of all, make sure that you have a large jar of cleansing cream that will melt into your pores, and fairly force out the grime and dust. Take cleansing tissues with you. Pullman towels deserve better treatment than the dirt of the trip will give them, if they are used for cleansing purposes. Besides, your face is softer if the fabric of the towel does not compel the dirt to leave.

You will need soap, too. Liquid soap has its limitations. A bar of your favorite toilet soap will make suds, and suds are welcome when you are traveling.

Do not forget an orange stick and a nail file. Body powder is important, too.

Now and then a woman hesitates to use cold cream on the train for fear the dust particles will adhere to it. By all means use it. Your face is protected by it, rather than exposed. Your make-up should follow your usual routine.

Wait until you are half an hour from your destination before performing your final cleansing rites for arrival. You will not only look fresh and lovely but you will feel that way, as well.

If you are making a long journey, do not neglect your appearance, however, thinking that you will make up for it just before leaving the train. Your self admiration scores higher if you are always prepared in case an old friend turns up, or a good looking man boards the train at the next stop. If no one does, it is remarkable how much more jubilant you will feel just because the mirrors in the car tell you that you are worth a second glance.

You may have a bandbox look if you will take along enough cleansing cream and cold cream. And do not forget to brush the dust from your hair faithfully and conscientiously.

DOCTOR DIES DURING CALL

Canadian Press

Vancouver, Sept. 21.—Stricken suddenly while attending a patient at Twenty-third Avenue and Ontario Street, Dr. William Duff Murray, aged fifty-one, surgeon at the Oakalla prison farm, died yesterday before medical aid could be summoned.

Dr. Murray was a prominent member of the Vancouver medical fraternity, having practiced in this city for twenty-three years. Five years ago he was appointed surgeon at the Oakalla prison farm. He was a native of Nova Scotia and was an enthusiastic golfer.

MARRIAGE REPORT

Miami, Fla., Sept. 21.—According to James J. Forrester of the United States Labor Department, Capt. William N. Lancaster, British war flier and third side of the love triangle which collapsed with death of Haden Clarke, plans to marry Mrs. Jessie M. Keith-Miller—the woman in the case. "I intend to marry Mrs. Keith-Miller whether she wants to or not," Forrester said the British flier had declared. Forrester conducted the Labor Department deportation hearings for both and his reports are awaiting adjudication now in Washington.

Mentholatum
The healing cream for Colds, Catarrh, Sore throat, etc.
MADE IN CANADA

OUT OUR WAY

—By WILLIAMS

JAMESON'S ELECTRICAL
LIMITED
SUBSIDIARY OF THE
JAMESON MOTORS LTD.
Authorized Dealer of
Canadian General Electric

Victoria's Most Popular
Radio Store

See the New G.E. Radios, Priced From $64.50
Terms As Low As $5.00 Per Month
717 FORT STREET E 1823

ITALIAN AIR OFFICER HERE

Col. Enrico Frattini, Military Attache at Tokio Embassy, Returning to Rome

Col. Enrico Frattini, military attache at the Italian Embassy at Tokio, passed through Victoria yesterday aboard the liner President Jefferson on his way from Japan to Italy to report to diplomatic headquarters in Rome.

Col. Frattini, apart from his military career, has been attached to the Italian air service, and it is reported he is due for promotion on his return to Europe.

Although he has been permanently assigned to the embassy at Tokio during the last three years, Col. Frattini, in his capacity of military attache, was in Shanghai at the time the Japanese forces occupied the city, being sent there merely as an observer.

A native of Milan, he will first report to Rome, and will then spend a long anticipated holiday at his old home. When a member of the diplomatic service of any country is ordered home, he seldom knows to which part of the world he will be transferred next.

Col. Frattini, however, is of the opinion that he may be sent back to Japan.

CALGARY REQUEST IS NOT GRANTED

Bennett Agrees to No Delay in Anti-freight Train Riding Rule For Transients

Canadian Press

Calgary, Sept. 21.—Very little hope of the start of the "rod-riding" ban on unemployed transients being postponed was contained in a letter received yesterday by Mayor Andy Davison from Premier Bennett. The mayor had asked the Dominion Government to delay the enforcement of the ban from September 30 to October 20 in an effort to prevent harvest hands congregating in Calgary after the end of the harvest next month.

The mayor pointed out that harvesters, unable to journey homeward by riding on freight trains after the harvest, would be forced to remain in Calgary, resulting in a serious unemployed situation here.

Premier Bennett stated that while Calgary was asking for a delay many cities in this Dominion were urging the ban to be placed in operation earlier than September 30. As a result very little hope for extension is held by the Calgary council.

STRAWBERRY VALE

Mr. and Mrs. P. Politano, Wilkinson Road, entertained on Monday evening in honor of their son, Joe, on his twenty-first birthday. The evening was spent with music and games. The guests included Mr. and Mrs. R. Clare, Mr. and Mrs. G. Clare, Mrs. P. Zarrelli, Mrs. Atkins, Mr. and Mrs. P. Politano; the Misses Ina Wallace, Ruth McIntosh, Sara Hall, Jennie Zarrelli, Peggy Muckle, Dorothy Sweatman, Mary Brown, Doreen King, Evelyn Hulford, Jean Burgess, Doreen Burgess, Ethel Speller, Gladys Clare and Muriel Booth; Messrs. Victor Gill, Johnny Zarrelli, Richard Gill, Jimmie French, George Wallace, Bill Atkins, Bill Kreller, Stan Hulford, Earl Speller, Louis Speller, Maurice Speller, Hubert Jones, Bill McKinnon, Tom Womsley, Frank, Joseph, Phil, Joe, Victor, Louis and Albert Politano.

Rev. W. C. Frank and Mrs. Frank of White Rock visited friends in the district this week.

Miss Mildred Comley has returned to her home in Ladysmith.

Mrs. Lorne Butt has returned home after visiting her parents, Mr. and Mrs. Cochrane, North Road.

ST. LAWRENCE PLAN SCORED

Buffalo, N.Y., Sept. 21.—William J. Flynn, vice-chairman of the Albany port district commission, in an address delivered yesterday before the New York State Waterways Association, said neither cheap electricity nor economical transportation could be expected from the St. Lawrence River.

Flynn said the St. Lawrence proposal called for expenditure of hundreds of millions, possibly billions of dollars, for a seaway 90 per cent of whose channel and whose terminal lay within a foreign country. He said the St. Lawrence would provide a seaway for seven months a year at the longest and that during those periods it would work hardship on the railroads, which were expected to furnish transportation the rest of the time.

LONG MOTORCYCLE TOUR

Winnipeg, Sept. 21 (Canadian Press)—Resuming his continental trip across Canada, J. Graham Coates of the Isle of Man is touring the Dominion on a motorcycle in the interests of "Buy British Goods," left yesterday for Churchill. After making a survey of Manitoba's new ocean port on Hudson Bay, Mr. Coates plans an ambitious jaunt to the British Columbia Coast.

MAN IN BOAT LOSES HIS LIFE

Carbon Monoxide From Motor Kills E. Hanson on Pitt Lake

Canadian Press

New Westminster, Sept. 21.—Ernest Hansom, twenty-five, of Vancouver, lost his life and his brother, G. H. Hansom, twenty-seven, is in a hospital as the result of carbon monoxide fumes filling the cabin of their gasoline launch on Pitt Lake.

The brothers were towing a boom of logs. Ernest was at the wheel and also operating the engine. His brother was asleep. The latter suddenly awoke, struggling against the fumes. He found Ernest slumped over the gunwale.

Hansom managed to cut the boom adrift and head the drifting boat down the Pitt River to the bridge, where he got aid. A physician pronounced Ernest dead.

ALBERNI DELAYS PAYING SHARE

High School Trustees May Be Unable to Pay Full Salaries

Special to The Times

Alberni, Sept. 21.—The City Council on Monday evening endorsed a resolution from the municipal council of Pitt Meadows which protested against the government's policy of levying the cost of certain social services against municipalities.

The treasurer of the high school area board complained of delinquency by Alberni in paying its share of high school expenses. Only $600 had been paid this year, and $703 additional would be owing on September 30. If the charge were not paid teachers' salaries would remain unpaid by that amount, as funds on hand would permit only 72 per cent of the salary list being met. The letter was referred to the finance committee, with power to act.

The mayor secured postponement until next meeting of action on the School Tax By-law, to permit of further study.

The Council then went into private session to discuss the unemployment and relief situation.

Sooke

Miss Alice George entertained a number of young people at a party on Friday evening. Games and dancing were enjoyed and paper hats and streamers added to the gaiety of the evening. Supper was served by the Misses Alice and Mabel George. Those present were Mr. and Mrs. L. George, Mr. and Mrs. Baskerville, the Misses Evelyn and Irene Clark, Helen Welsh, Helen Shields, Molly Richardson, Vera Dow, Nancy Raine, Marie Mahle, Norma Baskerville, Alice and Mabel George and Messrs. Harold Welsh, Bunny Walker, Byron Charters, Leonard Muir, Bill Locke, Jack Walker, Alex Richardson, Bob Brotherston and Harry George.

Strength Failed

Hamilton, Ont.—"When one of my babies was four months old my strength failed. I was not able to eat anything, had dizzy sick-headaches, developed quinsy sore throat and felt miserable all over—was confined to bed," said Mrs. J. Dunsmuir of 294 Beach Road. "I started using Dr. Pierce's Golden Medical Discovery and after a few doses there was a big improvement in my condition and when I had completed the third bottle I certainly felt fine and strong again."

If you want free medical advice write to Dr. Pierce's Clinic in Buffalo, N. Y.

Advt.

LONDON SEES CHURCH EVENT

Three Great Branches of Methodism Are Reunited

WORLD CHURCH UNION URGED

Associated Press

London, Sept. 21.—A call for a reunited world church, taking in all Christendom, was sounded yesterday evening by the Anglican Bishop of London, speaking at a gathering of thousands of Methodist representatives who earlier in the day had effected a union of the three branches of their church in Great Britain.

By THOMAS CHAMPION,
Canadian Press Staff Writer

London, Sept. 21.—Albert Hall, scene of many historic gatherings, to-day saw the reunion of three great branches of Methodism — Wesleyan Methodists, Primitive Methodists and United Methodists—separated for more than 100 years.

Approximately 10,000 representatives from many nations witnessed the formal reuniting of the followers of John Wesley, the consummation of plans which have been in the course of preparation for nearly twenty years.

And the man whose pioneer work was mainly responsible for yesterday's ceremony was the proudest man at the celebration. He was Sir Robert Parks, vigorous despite his eighty-three years. In 1913 he submitted a resolution calling for a preliminary inquiry at the Wesleyan Conference held that year. From that time preparations for the reunion have progressed steadily.

DUKE SPEAKS

Representing the King, the Duke of York welcomed the delegates. In extending felicitations he said the union marked the opening of a new era in the life on one of the greatest spiritual forces of the modern world. "Indeed, I doubt if there is any movement which has made more rapid strides since its inception in the 18th century than has Methodism," he added.

High Commissioners of the Dominions and ambassadors of the various countries where Methodism is active attended. The Church of England was represented by Most Rev. William Temple, Archbishop of York; Rt. Rev. A. F. Winnington-Ingram, Bishop of London, and Rt. Rev. G. Nickson, Bishop of Bristol. Practically every other denomination in the United Kingdom, with the exception of the Roman Catholic Church, sent representatives.

NEW PARTY LEADERSHIP

C. Houde, Without Quebec Legislature Seat, Resigns Conservative Post

C. E. Gault, Montreal, Acted As Opposition Leader in House

Montreal, Sept. 21. — Camillien Houde former mayor of Montreal yesterday announced to the Canadian Press his resignation as leader of the Conservative party in the province of Quebec.

The former leader of the Conservative opposition in the Legislative Assembly at Quebec said in a letter to C. E. Gault, present leader of Conservative forces in the provincial house, that he foresaw the necessity for a party leadership he could not fulfill without public support. He added he considered his authority only theoretical and under the circumstances he thought it preferable to tender his resignation as party chieftain.

READY FOR UNMASKING

"So long as we had only the Liberals to combat, achievement of our aim was possible," he said. "We are unable to defeat at one and the same time our Liberal foe as well as certain Conservatives. I reserve my right to unmask those whose underhand and deceitful disloyality contributed to our defeat.

One-time banker and insurance agent and a native of Montreal, Camillien Houde first came into the public eye in 1923 when he carried the division of St. Mary's in a provincial election. He was defeated by George Gauthier four years later in the same division, but launched contestation proceedings. Mr. Gauther was unseated and Mr. Houde carried the by-election.

In 1928 he swung into the municipal field and defeated Mederic Martin to become mayor of Montreal, and at a party convention in 1929 he was chosen official leader of the opposition forces at Quebec.

A House slate captured eighteen out of thirty-five aldermanic seats in the civic election in Montreal in 1930. The following year the province was plunged into a general election campaign. The Liberal party, headed by Premier L. A. Taschereau, swept the province, capturing seventy-nine out of the ninety seats in the Legislative Assembly. Mr. Houde was defeated in the two Montreal divisions in which he had offered himself a candidate.

Without a seat in the Legislative Assembly, Mr. Houde had to hand over the opposition House leadership to C. E. Gault of Montreal, though he remained nominally at the head of the party.

To add to his political misfortunes, Mr. Houde was defeated by Hon. Fernand Rinfred, M.P., a Liberal, in the Montreal mayoralty election last spring.

PAPERS ACCUSED

In his letter, Mr. Houde charged certain Conservative newspapers had failed to support him and had alienated English-speaking voters in the province. Furthermore, Conservative Party funds had wrongly been used to support certain publications which had not the confidence of the public, he said.

Mr. Houde's letter indicates he expects a party convention to be called.

Among names prominent in political predictions for the leadership are those of Maurice Duplessis, M.P.P. for Three Rivers, and Aime Guertin, M.P.P. for Hull.

Should a convention be called, delegates are likely to hear some vigorous statements from the retired leader.

CAPTAIN MUST PAY WHOLESALER'S LOSS

Charles Brand yesterday won his case against Captain A. J. Vernon, which was up before Judge Lampman last week and adjourned to give Mr. Brand and C. L. Harrison, his counsel, a chance to prove exactly what he lost when Captain Vernon did not arrive with his boat from the West Coast to take aboard the fruit and vegetable supplies which he had ordered.

Mr. Brand testified that upon receiving one of his customary orders from Captain Vernon he had accumulated the specified quantities of vegetables and fruits for the ship. However, the ship went to Vancouver and took on its supplies there, without notifying the local wholesaler. In the meantime, Mr. Brand testified, potatoes had taken a sudden drop of $5 a ton, apples slumped and the sacks of cabbage he was holding for the boat went bad. He sold the potatoes, apples and other supplies through local auction rooms and to Chinese peddlers, he went on. His net loss after liquidating everything was $120.

Te judge awarded him judgment for the $120 and costs.

Captain Vernon did not appear in court.

PENSIONS ACT INQUIRY STARTS

Rinfret Committee Begins Its Task in Ottawa

Canadian Press

Ottawa, Sept. 21.—"Together, we shall endeavor to deal finally with the situation, so that it may, in the future, be removed from the realm of controversy. The task may not be easy, but we are facing it with courage."

This was the declaration of Mr. Justice Rinfret, chairman of the joint committee investigating the administration of the Pensions Act, when that body held its initial session here yesterday.

Chairman Rinfret outlined his conception of the committee's scope. He said it was no part of its duties to consider those parts of the Pensions Act covering grounds for awards, or amounts or rates of pensions, much less, the review of awards already made or of judgments already rendered. Nor would the committee investigate individual cases.

ADMINISTRATION

"The committee," said the chairman, "was appointed for the purpose of inquiring into the administration of the Pensions Act in general. It is concerned only with questions relating to the administration of the act in its general aspect."

Comprised of joint membership of government branches having to do with pensions and veterans' organizations, the committee members, it was intended, "should put in their common knowledge, their information and their experience so that, between themselves, they may ascertain what the defects are, if any, and they may suggest the appropriate remedies," the chairman said.

Brig.-General Alex. Ross, C.M.G., Yorkton, Sask., Dominion vice-president of the Canadian Legion, was named vice-chairman of the committee, and E. A. Scammell, secretary of the Pensions Department, was appointed secretary.

MEMORANDUM INVITED

At its session yesterday afternoon the commission decided organizations of ex-service men desiring to offer any observations relating to the administration of the Act, would have an opportunity to do so.

In a statement issued by the secretary, Mr. Scamwell, it was declared such opportunity would be granted, but that representations should be "confined to the question of administration as the reference to the committee is limited to that subject."

Mr. Ccamwell's statement added:

"It is requested that such observations should take the form of a memorandum in writing, which will be placed before the committee for its consideration, if received by the secretary, Daly Building, Ottawa, before the end of September."

WILL COMPLETE WATERWAY SOON

Great Lakes to Gulf of Mexico Passage to Float Much Freight

By GYRANN BRENNAN,
Associated Press Staff Writer

Chicago, Sept. 21. — The Illinois Waterway from the Great Lakes to the Gulf of Mexico—down which may float a half-million tons of freight a month—appeared to-day to be assured of completion by November 15, six months earlier than had been expected.

Meantime, Senator Otis F. Glenn of Illinois and others have announced they will "look carefully into the provisions of the St. Lawrence Treaty" before it comes up to ratification by the Senate next December.

"We in this section of the Midwest have a closer interest in the Illinois Waterway than in the St. Lawrence channel," said Senator Glenn.

Constructed at a cost of $107,500,000, the waterway's opening awaits only the construction of movable bridges at five points in and near Joliet, Ill. The canal itself will have been completed by the federal government within a month.

Water to operate the first section of the waterways is taken from Lake Michigan at Chicago into the Sanitary District Canal, down which barges will travel to Lockport, Ill. From Lockport to Utica, Ill., the route is over the old Illinois waterway and from Utica down the Illinois rivers to the Mississippi at Grafton.

Fears the St. Lawrence Treaty with Canada might hinder or prevent operation of the Illinois channel have been dispelled, in a measure at least, by General Lytle Brown of the United States army engineers at Washinston, who said the flow of water from Lake Michigan, permissable under the treaty, will be more than adequate for operation of the waterway.

Traffic on the waterway will be limited to barges requiring nor more than nine feet of water.

Synthetic Rubber

Automobile tires are said to have been made from a new synthetic rubber made from petroleum at a Soviet plant in Yaroslav, on the Volga River.

QUOTA HONOR IS CRITICIZED

Rev. W. P. Bunt, Nanaimo, Denounces United Church Honor Roll System

Many Churches Short of Quota Despite Self Denial, Presbytery Told

Pointed criticism of some of the policies of the Toronto head office of the United Church of Canada, especially in regard to the practice of publishing an honor roll of churches which attain the Missionary and Maintenance Fund allocation made them, featured yesterday afternoon's proceedings of the Victoja Presbytery of the United Church, held in the Metropolitan Church, schoolroom. Rev. W. P. Bunt of Nanaimo, having agreed to officiate as chairman of the Presbytery's maintenance and missionary fund committee, explained his earlier reluctance to be due to inability to be in full accord with the policies of the United Church head office at Toronto.

Considerable difficulty arose in filling the chairmanship of the important missionary and maintenance committee, the recommendation of the selection committee being that Rev. E. F. Church, chairman of the presbytery, fill the office. Mr. Church demurred, advising that the appointee should be more free from duties than it was possible for himself to be, as chairman of the whole presbytery.

Rev. W. G. Wilson then moved that Mr. Church exchange offices with Rev. Mr. Bunt, slated as chairman of the education and students committee. Mr. Bunt promptly excused himself, pointing out that he was stationed at Nanaimo. He would therefore be unable to function efficiently at the head of a committee which was chiefly composed of residents of Greater Victoria. He in turn recommended Dr. Wilson as alternative to Mr. Church.

This suggestion met with much support until Dr. Wilson refused the office and withdrew his original suggestion, thereby leaving Mr. Church to assume the office originally selected. At this point Mr. Bunt said he did not wish to be viewed as attempting to evade a duty and would accept the post of chairman of the missionary and maintenance committee.

PROTESTS STIGMA

While surrendering he particularly desired all members of the presbytery to understand that he did not see eye to eye with the head officials of the United Church at Toronto, especially in regard to the publication in an honor roll of the names of the churches which attained the allocation set for them.

"In many cases the church which succeeds in making its quota does so more easily than do many of the smaller congregations which prove unequal to the task. Many people have no idea of the self-denial and deprivation undertaken by small congregations and churches in their desperate efforts to avoid the stigma of not being on the roll of honor. That roll, by inference, charges churches failing to make their quota with being quitters and slackers," Mr. Bunt protested.

The following standing committees were named, the first-named being convener:

Church property—A. Lee; Rev. Dr. W. G. Wilson and Jos. Patrick and Neil McGillivray.

Education and students—Rev. E. F. Church; Rev. E. A. Henry, D.D.; Rev. T. H. Nuthall, Rev. M. F. Eby, W. E. Harper and W. Duncan.

E. and S.S.—Rev. J. C. Switzer, Rev. J. P. Westman, Rev. W. Allan, Rev. James Hood, Rev. Thomas Menzies, Rev. E. F. Church, John Goldie, J. A. Murray, A. H. Menzies, R. C. Scott and Mrs. Clements.

Executive — Chairman, secretary, treasurer; Rev. James Hood, Rev. J. C. Switzer, Rev. W. F. Burns, Rev. W. G. Wilson, J. F. Sutton and A. Lee.

Foreign missions—Rev. E. A. Henry; Rev. S. S. Peat, Rev. A. McLean, Rev. C. McDairmid, Rev. D. T. Lowe, Rev. T. Ogura, Chan Yu Tan, W. A. Alexander, T. McNaughton, J. H. Baker and Dr. Gung.

Historical—W. E. Harper, Rev. Thos. Keyworth, Rev. J. Robson, A. H. Menzies and J. Fullerton.

Home missions—Rev. W. F. Burns; Rev. H. J. Armitage, Rev. Thos. Keyworth, Rev. W. Allan, Rev. Jos. Herdman, Rev. W. R. Brown, P. R. Wright, Joseph Patrick, J. F. Sutton, Wm. Earber and Rev. J. R. Hewitt.

Missionary and maintenance—Rev. W. P. Bunt, Rev. Hugh Nixon, Rev. W. G. Wilson, Rev. G. B. Switzer, Rev. E. B. Arrol, Rev. J. P. Westman, A. Lee, W. T. Straith, J. H. Baker, J. H. Goldie, F. W. Furber, J. Patrick, C. Sonley, F. R. Wright, W. E. Harper and E. A. Busby.

Pastoral relations—Rev. E. F. Church, Rev. M. W. Lees, Rev. Thos. Keyworth and A. Lee.

Pensions—Rev. Thos. Keyworth; Rev. S. S. Peatt, Rev. E. B. Arrol, Rev. C. Finnemore, T. McNaughton and James Strang.

Publications—Rev. W. R. Brown, Rev. J. P. Hicks, Rev. M. F. Eby and J. P. Jackson.

Religious education—Rev. M. W. Lees, Rev. G. B. Switzer (representative to Victoria R.E.C.); Rev. Bruce Gray, Rev. J. H. A. Warr, Rev. J. R. Hewitt, Rev. Jos. Herdman, Rev. W. P. Bunt, president of Victoria Y.P. Council; Mrs A. J. Daniels, Mrs. M. C. Wilkinson, W. T. Straith and Mrs. Wm. Naismith.

Rev. W. P. Bunt to be representative to Nanaimo R.E. Council.

Statistics—Rev. W. R. Welch, Rev. C. Finnemore, Rev. J. H. A. Warr.

Finance—Rev. Wm. Allan, Rev. Thos. Keyworth, Rev. W. R. Brown.

The personnel of the committee on committees was: Rev. W. P. Bunt, Rev. Bruce G. Gray, J. F. Sutton and A. H. Menzies.

UNIVERSITY CHANCELLOR RE-ELECTED

Toronto, Sept. 21 (Canadian Press)—Rt. Hon. Sir William Mulock has been re-elected chancellor of the University of Toronto for another four-year term. Sir William, who is chief justice of Ontario, has the office since 1924. The election is conducted by the graduates of the university.

After the rock garden has passed its blooming season, don't neglect it or it will soon turn into an ugly sight. It needs constant weeding, cultivation and watering until winter.

COMMENTS ON KIDD COMMITTEE REPORT

By LIEUTENANT-COLONEL R. ROSS NAPIER
(Formerly Departmental Commissioner)

PART ONE

The "committee appointed by the government to investigate the finances of British Columbia," known colloquially as the "Kidd Committee," in presenting its report to the Premier, makes a definite statement which, in justice to its members, should be taken into consideration in any criticism of the financial section of the report:—

"Our inquiry has not been an audit. The records of revenues, expenditures, debt and other figures and statements have been taken and compiled by us without verification from the published accounts of the province or from information furnished by the departments."

It is safe to say that it would, in the end, have been more satisfactory to the committee, and certainly to the public, if, by primary consultation with officials, after the committee's figures had been compiled, a statement had been submitted which would have been above criticism, correction or controversion. This course would, at least, have prevented some very obvious blunders, which unfortunately must necessarily detract from the authority of the report as a whole. Already, according to the press, the government is issuing contradictions of various statements made by the committee, so that the situation, as far as the public is concerned, is exactly the same as at each session of the house, when the government and opposition manipulate figures according to their respective lights, and the people of the province remain bewildered.

FIGURES UNRELIABLE

The matter, however, has not the importance which might appear at first sight, for two reasons. First, that the increasing evil of deliberate manipulation of estimates of revenue and expenditure renders such figures absolutely unreliable, and, second, that the average citizen is principally interested in finding out how the burden of the huge public debt which, he knows only too well through his taxes, has been permitted to accumulate, is to be removed, and how the pernicious influences which led to its accumulation may be successfully checked for the future. Blunders which are so easily made, even with the best of intentions, may have their advantages, in that they may create discussion which may throw light in places otherwise left obscure, and which correct statements in the first place might have left unrevealed.

In criticising the administrative recommendations of the committee, it is in no derogatory sense that I point out that they have limitations, which, to some extent, the time at their disposal must have rendered it impossible for them to overcome. As a result the carrying out of some of those recommendations, without the modification or check of intimate administrative knowledge, would be disastrous, although the fundamental idea may have much to recommend it.

One feature of the report that is outstanding and unconcealed is its absolute urban nature. Possibly this is more evident to me through my long and intimate personal knowledge of the provincial administrative service throughout the whole province. The information obtained by the committee was obtained as far as the public is aware, in Victoria and Vancouver only, and such information as could be supplied by officials could only be supplied from the point of view of the particular department, instead of collectively. It is regrettable that no one pointed out that the province has already suffered financially to an unbelievable extent through an act constructed from a similar urban point of view. The authority called in to construct a civil service act for the province, did the work in Victoria, without the slightest knowledge of the nature or requirements of the outside services. The resulting act might have been as successfully constructed by an office boy out of some old civil service acts, with shears and a paste pot. Being impractical from the first, its provision have simply been left unaltered and ignored, except when it was desired to invoke them to the detriment of the service, and the act has been a joy to the hearts of those purveyors of that very patronage against which the committee so justly inveighs.

GRAVE REVERSAL

I need say little with regard to Chapter Two of the report regarding the proposed veto on expenditure by His Honor the Lieutenant-Governor. It is the constitutional right of the commons to grant supply to His Majesty the King, and for His Majesty's representative to order what may not be granted by the commons would be almost as grave a reversal of constitutional practice, as it would for the Lieutenant-Governor to dictate the nature and amount of the supply that should be granted.

The Lieutenant-Governor does, however, posses a certain power of veto with regard to special warrants, which have not, of course, been granted in supply, and the abuse of which has been very properly animadverted upon by the committee. A number of years ago the chief justice, while acting as administrator, refused to homologate orders-in-council passed at executive meetings at which fewer than a specified number of ministers were present.

Another insurmountable objection to the suggested veto is that an appointee of the Dominion Government would be given arbitrary powers over matters wholly within the jurisdiction of the province.

NO SUGGESTION

In Chapter Three, "The Legislative Assembly," attention is called to what has been called an almost unmixed evil of recent years, government by caucus, but, unfortunately, the committee has no suggestion to make by which this evil may be eliminated. That it is an evil, those who are not in touch with this matter may judge by the recent statement of the government's most outspoken critic within its own ranks, that members are compelled to vote against their consciences "for the sake of the party." In other words the interests of the province must take second place to the interests of the party in the minds of men presumed to be representatives of the people.

It is an extraordinary feature of this chapter that in dealing with the exploitation of the people through party patronage, instead of recommending for its total eradication, the reduction of the number of members of the legislature is recommended as a means for diminishing the evil. To this end it is recommended that the number of members be reduced to twenty-eight, and that the dominion electoral ridings be adopted as the provincial ridings with two members in each. As the chapter animadverts strongly against the party system the recommendation seems strangely illogical. The only excuse for our present equally illogical alignment of any provincial party with a federal party—the views of which may be diametrically opposed to the welfare of this province—is that the same political machinery and organization may be available for both. The move suggested would leave the party system, so strongly condemned by the report, doubly entrenched, and would give an utterly unfair balance of power, to the great detriment of the outlying parts of the province.

I think all are agreed that a reduction in cabinet and legislature is desirable, but many considerations enter into the question of reasonable representation, which may not be solved by pencil, ruler and map. The claim for representation by the cities, on the score of population, cannot be entertained, for, of the more than 372,000 square miles of the province, only about one half of one per cent lies within municipalities, and throughout the balance of that vast area must be administered and developed the natural resources from which these municipalities are drawing tribute, and to which in many cases they owe their very existence. Besides this, the physical characteristics of the country must necessarily have mature consideration in any practical scheme of redistribution.

(To Be Continued)

APPOINTED TO SUPREME COURT

Mr. Justice O. S. Crocket of New Brunswick Goes to Ottawa

Canadian Press

Ottawa, Sept. 21.—Mr. Justice Oswald S. Crocket of the King's Bench Division of the Supreme Court of New Brunswick yesterday was appointed a judge of the Supreme Court of Canada. Mr. Justice Crocket fills the vacancy caused by the death late last fall of Mr. Justice E. L. Newcombe, former member of the Nova Scotia bar.

Mr. Justice Tellier, Joliette, Que., of the King's Bench Division, was named chief justice of the King's Bench Division, Montreal. The new chief justice succeeds Chief Justice Eugene Lafontaine, who resigned a week ago on account of ill-health.

Joseph Leon St. Jacques, K.C., Montreal, has been appointed a judge of the King's Bench Division of the Superior Court of Quebec to fill the vacancy caused by the elevation of the newly-named Chief Justice Tellier.

Official announcement of the appointments was made late yesterday.

RAT ATE TARANTULA

Memphis, Tenn., Sept. 21.—Scientists matched a rat and a tarantula in a "duel to the death" here yesterday and they were confident the spider would win easily, but the rodent made a meal of his opponent before blows were struck. They eyed each other a moment and then the tarantula advanced. The rat stood his ground and proceeded to eat his foe with great relish.

CANADA'S GOLD RESERVES

Ottawa, Sept. 21 (Canadian Press)—The gold held by the Minister of Finance August 31 totaled $68,533,512, which was $4,536,011 above statutory requirements as backing for Dominion notes and saving deposits. The note circulation was $154,160,146.

CONSCRIPTION OF WEALTH FAVORED

Tuberculous Veterans Draft Pointed Resolution at Annual Meeting

Special income and inheritance taxes on large fortunes to an extent that would amount to the conscription of wealth was favored in a resolution passed by the Tuberculous Veterans' branch of the Canadian Legion at the annual meeting held yesterday evening.

The resolution read as follows:

"Be it resolved that whereas in times of the grave national emergency of a state of war, the government requires the fittest men to fight the country's battles, regardless of consequent tragedy to themselves and their families, therefore do we consider that in the present grave national emergency the the federal and provincial governments should levy upon bloated incomes and fortunes special income and inheritance taxes, amounting in fact to conscription of wealth so far as may be necessary to relieve the present distress and to safeguard further aggravating the unfair distribution of financial burden upon the people by increasing the already high taxes on the ordinary incomes of the great mass of the citizens.

"We point out in this connection that whereas in time of war the governing power of the land imposes upon its soldiers, volunteer or otherwise, duties which result in the utmost pain, misery, death and financial disaster, conscription of wealth on the other hand can be administered without the least physical discomfort for those affected.

"We, Canadian war veterans, many of us carrying on our bodies the scars of war, risked absolutely our all for our country in time of war, and we therefore feel that we are very much within our rights in calling for this much lesser sacrifice on the part of citizens whose very freedom and fortunes have been guarded by those whom we represent and by those whose memory the country reveres.

"Organized, as we are, for the national weal in times of peace, as we were in time of war, we feel called upon to show the courage of our convictions in this matter by publicly giving voice to an opinion which at the present time is very strongly held by public-minded citizens in all walks of life.

"Be it therefore resolved that a copy of this resolution be sent to the Prime Minister of Canada and to the Premier of the Province of British Columbia and also to the District Council of the Canadian Legion for further endorsement and the local press."

TUBERCULOUS MEN ELECT OFFICERS

E. V. Robley Named President of Canadian Legion Branch

E. V. Robley was named to lead the Tuberculous Veterans' branch of the Canadian Legion for the year at the annual meeting held yesterday evening. L. Whitlaw was named first vice-president and E. Kean, second vice-president.

Other officers were elected as follows: Executive committee, R. S. Standerwick, F. W. Barber, A. Pollard, E. V. Banks and A. E. Nix; secretary-treasurer, J. G. Johnson; finance committee, R. S. Standerwick and A. J. Clarke; case committee, executive as a whole; sick committee, A. J. Clarke, R. K. Hobkirk and T. H. Allen; house committee, P. Roach, E. V. Banks and E. P. Carr; district council and Armistice Period representatives, C. K. Morrison, L. Whitlaw and E. Kean; entertainment committee, T. H. Allen, A. Pollard and E. P. Carr; membership committee, E. Kean, L. Whitlaw and R. S. Standerwick; publicity committee, T. Weston.

The case committee, which takes up pension adjustments and claims for dependents of returned men, was broadened from a small committee to embrace the whole executive.

Much unfinished business was held for a special meeting called for next Tuesday.

ALPINE CLUB HOLDS OUTINGS

Two camps at Lake-of-the-Seven-Hills, one on October 10 and one from November 11 to 13, are planned by the Vancouver Island branch of the Alpine Club of Canada to conclude activities for this season. Next Saturday a journey over Mount Helmcken is listed with Neville Hayne in charge.

Several members visited the September camp at the lake last week-end. Walter Buxbaum, young pianist from Vienna, who is now in the city, was among them. George A. Bucklin, U.S. consul, and Mrs. Bucklin, accompanied him on a hike to the hut.

Toronto, Sept. 21 (Canadian Press).—Rev. Canon George Ernest Simmonds of Kaifeng, Honan, China, received an honorary degree of Doctor of Divinity, at a special convocation of Trinity College of the University of Toronto yesterday evening. Evangelist, educationist and humanitarian, Dr. Simmons has spent twenty-two years in China.

JAMES BAY TO MAKE ADVANCE

United Church Presbytery to Aid Proposal to Build New Edifice

Present Church Inadequate as Congregation Is Growing Rapidly

At a cost of not less than $4,500 James Bay United Church proposes to build a new house of worship and expand the social activities of the congregation. Fred W. Davey, for the trustees of the church, yesterday afternoon won the unanimous support of the Victoria Presbytery, in session at Metropolitan Church, when he outlined a comprehensive plan of development. He made an earnest appeal for assistance in providing the young people of James Bay with a centre for athletics as well as cultural organizations.

Mr. Davey appealed to the Presbytery to support James Bay in an application to the Home Mission Board for a loan of $1,500 towards the cost of the new building. The church would be of the modern bungalow type, and its erection on a corner lot now owned would release the present structure for use as a Sunday school building and also as a gymnasium and district hall. The congregation owned its property free of debt and had saved $1,000 towards the scheme. A campaign among the well-to-do of Greater Victoria was expected to raise $2,000 additional, provided the Presbytery would give its support to such a campaign. It was frankly admitted by Mr. Davey that James Bay could not provide much more capital, because many of the residents in the district were at present unemployed. Most of the interest on the loan would be offset by exemption from taxes, now costing about $60 annually.

To illustrate the necessity for such a development Rev. W. R. Brown pastor of the church stated that no other church served the area. It had been the experience of James Bay Church that young people were lost to the congregation shortly after they reached years of adolescence, because of the lack of social facilities. The congregation filled the church each Sunday evening and was enthusiastic, the increase in membership in the last two years being 50 per cent.

Mr. Davey said there were 1,200 homes in the James Bay district, with 4,000 residents. The church was forty years old and hard to keep clean. "The time has come when we must march forward or go back," he summarized.

Rev. J. P. Westman and Rev. M. F. Eby suggested points of criticism regarding finance, but both were satisfied with the explanation offered. Rev. J. K. Unsworth led the Presbytery towards enthusiastic approval, saying "God speed you, James Bay. Brown and James Bay together have done a wonderful work in the last two years. Here is a living church, led by a live young man, ready to go forward. Let us assist them in their brave task!"

VICTORIA WEST

Victoria West Church also received approval of its proposal to seek a loan of $600 for church betterment. The work will include repainting the edifice and repairs. Rev. T. H. Nuttall was called upon to satisfy the delegates that the proposed work could not be undertaken by the members of the congregation, by way of working "bees." Mr. Nuttall explained that work on the manse, worth several hundred dollars, had so been performed, and no further demands could fairly be made upon a hard-working and loyal congregation. The work was necessary to avoid severe depreciation, the church never having been painted since it was built more than twenty years ago.

Geological Survey Publications Indexed

The Department of Mines, Ottawa, has issued a 700-page Analytical Index to the Memoirs (1910-26) Bulletins (1913-26) and Summary Reports (1917-26) of the Geological Survey of Canada. The Index covers reports on geology, mineralogy, natural history and anthropology, and in view of the wide use made of such a volume by engineers and geologists has been compiled with the greatest of care. This Index and five others, previously issued, namely: Index to Reports 1863-1884; Index to Reports 1885-1906; Index to Separate Reports 1906-1910, and to Summary Reports 1905-1916; Fossil Index, 1847-1916; and Palaeontological Index 1917-1926, cover the entire set of publications of the Geological Survey from the initiation of its work in 1843 to 1926 inclusive. Mr. Frank Nicolas, editor in chief of the department is the compiler of the present Index.

One feature of the work that will commend itself to geologists is that each of the hundreds of geological formations has been given an age. In cases of disagreements as to age among competent authorities, the author has adopted the age that appeared most probable.

The volume may be obtained by applying to the director of the Geological Survey, Department of Mines, Ottawa. A charge of $2.50 per copy ($2 for copy with paper cover) is made to assist in defraying the expense involved in publication.

Ladysmith

Ladysmith, Sept. 21.—Mrs. T. Robertson entertained her bridge club on Wednesday evening. Three tables were made up, prizes being won by Miss Edith Sanderson and Mrs. P. S. McKay. Refreshments were served by the hostess.

H. J. C. Poore has returned to Victoria after being the guest of Mr. and Mrs. T. G. Kerley.

Mrs. T. Provis is spending a holiday with friends at Langford Lake.

Mr. and Mrs. C. C. Jones have returned from a holiday in Vancouver.

Miss Mildred Comley has returned home after spending a month with friends and relatives in Victoria.

Canning Hints

Conserves, jellies and jams should be cooked quickly in order to preserve the color and flavor of the fruit. Let the jars stand in high water for a few minutes before filling them. Wipe them dry before the cooked fruit is put in them. Allow about three-quarters of an inch at the top of each can, which is untilled. Paraffine makes the best sealing agency for canned fruits and vegetables.

HBC SERVICE GROCERIES Phone E7111

For Your Health's Sake Buy Quality Foods

Finest Quality B.C. Granulated Sugar—
100-lb. sack $5.20
20 lbs. $1.10
10 lbs. 56c
Crosse & Blackwell's Pure Malt Vinegar, quart bottle, special 32c
Clark's Assorted Potted Meats, special, 3 tins for 22c
Heinz Pork and Beans, small tins, special, 3 for 25c
I.X.L. Peaches, halves, No. 2½ tins, special, 25c; 2 for 48c
Robin Hood Rapid Cooking Oats—
Non-premium, special, pkg. 19c
With china, special, pkg. 26c
Roman Meal, special, package 32c
Kellogg's All-Bran, special, pkg. 18c
Ready-cut Macaroni, special, 4 lbs. for 25c

HOUSEHOLD CLEANERS

Old Dutch Cleanser, special, 3 tins for 27c
Fels Naptha Soap, per large carton, special 72c
Draino, special, per tin 32c
P. & G. White Laundry Soap, 7 bars for 25c
Ammonia Powder, 2 packets 15c

PROVISIONS

Canadian Stilton Cheese, lb. 25c
Selected Creamery Butter, lb. 27c
3 lbs. for 79c
Local Peewee Eggs, 3 doz. 69c
Flake White Shortening, 3-lb. pail for 40c
Gorgonsola Cheese, per lb. 45c
Kraft Cheese, per package 15c
Sliced Back Bacon, per lb. 28c
Shoulder Picnics, sweet pickled, per lb. 11c
Seal of Quality Side Bacon, lb. 19c
Sliced Jellied Ham, per lb. 20c
Sliced Ham Bologna, per lb. 18c
Potted Beef, carton, 1-2c and 25c

BAKERY SPECIALS

Madeira, Seed, Maple and Walnut Cakes, each 10c
Glazed Doughnuts, per doz. 24c
Fruit Gingerbread, each 15c
Graham Scones, per doz. 19c

CANDY SPECIALS

Ganong's Best Assorted Nut and Hard Centre Chocolates, special, lb. 49c
Cocoanut Dainties, special, lb. 25c

FRUITS AND VEGETABLES

Wealthy or Gravenstein Apples—
Special, 10 lbs. for 25c
Special, per box 79c
Juicy Australian Oranges, special, per doz. 33c
Local Crabapples, special, 8 lbs. 25c

MORNING SPECIAL
Firm Local Tomatoes, special 5-lb. baskets for 15c

Local Bantam Corn, special, doz., 20c
Fresh Carrots and Beets, special, 4 bunches for 10c
Local Cooking Onions, special, 8 lbs. for 25c
Firm Head Lettuce, each 5c
3 for 10c

OUR SPECIAL CONFECTIONERY COUNTER, MAIN FLOOR
Chocolate Swiss Rolls, doz. 35c
Rich Cherry Cake with almond paste. Special, per lb. 50c

HBC GROCETERIA CARRY-AND-SAVE

Outstanding Low-price Features For a Busy Thursday

BUTTER
Hudsonia Choice Creamery, lb. 24c
3 lbs. for 70c
Imperial Choicest Creamery, favorite and best, per lb. 26c
3 lbs. for 76c

Royal City Fancy Peas, tin 10c
Quaker Choice Corn, 2 tins for 19c

Hudsonia Tea, Broken Orange Pekoe, per lb. 29c
(Limit 3 lbs. to a customer)
H B C Green Label Tea, choice India and Ceylon, per lb. 28c

Lombard Plums, No. 2 squat tins, 2 tins for 15c
Australian Pastry Flour, extra special, 10-lb. sack 29c

Connor's Sardines, 2,000 tins, per tin 5c
(Limit 10 tins to a customer)

Empress Pure Orange Marmalade, 4-lb. tin for 39c
Empress Pure Strawberry Jam, 4-lb. tin 50c

Custard Powder, 600 No. 1 tins, per tin 15c

P. & G. Naptha Soap, 8 bars 25c
Calay and Lux Toilet Soap, cake, 6c
(Limit 6 cakes to a customer)
Rob Roy Shortbread Fancy Biscuits, No. 1 package 19c
Canada Corn Starch, 2 pkts. for 17c
Ashcroft Catsup, quart bottle 22c

—Quality Food Market.
—Lower Main Floor, H B C

HBC Quality Meats

RED RIBBON BEEF
Centre-cut Loin, per lb. 28c
Wing Loin and Deep Cut, lb. 24c
Sirloin Tip, centre cut, per lb. 24c
Prime Rib and Rump, per lb. 18c
Thick Rib, best end, per lb. 15c
Pot Roast and Brisket, per lb. 9c

PORK
Legs, whole, per lb. 15c
Fillets and Loins, per lb. 18c
Shoulders and Sides, per lb. 12c

SPRING LAMB
Legs and Loins, per lb. 25c
Shoulders and Ribs, per lb. 15c

—Quality Food Market.
—Lower Main Floor, H B C

Meet Your Friends At the "Bay" For
AFTERNOON TEA
You'll just love our Dainty Cakes and Pastries, and delicious Tea—and you'll like our service, too.
—Victorian Restaurant
—Fourth Floor, H B C

Hudson's Bay Company.
INCORPORATED 2ND MAY 1670.

Watch for the Announcement of a Special Event in Our Radio Department

A Sale of New Frocks
Spectacular Values in Wool Daytime Frocks, Silk Afternoon Frocks, Evening Frocks and Dinner Gowns
Come to this Three Days' Sale expecting to find Frocks that you would never dream you could buy at such low prices, and you will not be disappointed. The smartest, newest and cleverest styles, with all the most flattering details, are shown in Frocks for every occasion—daytime, afternoon, dinner or dance. Four full racks to select from—all sizes—all the newest colors.

Rack 1
Includes wool crepes, Canton and silk crepes, plain and combination colors. Ordinarily to $14.95, for
7.50

Rack 2
Includes wool crepes, satin crepes, novelty silks in light and dark colorings. Ordinarily to $12.95, for
10.00

Rack 3
Georgette, lace, Canton, satin and flat crepe Frocks for afternoon and evening wear. Ordinarily to $25.00, for
15.00

Rack 4
Handsome Gowns in lace, georgette and satins for bridge and evening wear. Ordinarily to $35.00, for
20.00

HBC Quality Notions
At Four Cents, Nine Cents and Fourteen Cents

At 4c
Needles, of finest British manufacture. Per packet 4c
Thimbles, in colors and white. Hygienic and comfortable, each, 4c
Barrettes in snappy attractive colors. Each 4c
Pins, in packages of 150; good quality. Per pkg. 4c
Hair Pins, invisible; special quality. Per box 4c

WOOL MENDING
Our famous "Imperial quality"—"It's good." All wanted shades. Per skein 4c

At 9c
Powder Puffs in fine quality velour. Each 9c
Pins, with good sharp points. 300 for 9c
Pocket Combs in smart colors. Nifty Bobbie Combs of excellent quality, at 9c
Safety Pins in the handy little gilt style. 50 on a ring for 9c
Tape Measures, 60-inch length with metal tips. Each 9c

At 14c
Dish Cloths, in knitted styles, in art shades of green and blue. Each 14c
Bias Tape for all sorts of artistic uses. Fine Lawn Tape in a full range of many popular colors. Per 6-yard piece 14c
Elastic, ¼-inch rayon. Per 6-yard piece 14c
Hosiery Mending, put up in neat boxes, 10 shades of the most needed colors. Per box 14c
Shoe Trees of colored enamel or plain white wood. Pair 14c

TO-SOX
Once used, always used. They save your hosiery. Sizes for men and women. Pair, 14c

Hair Pins—"De-Long" are the best on the market. Black or brown. Per box 14c

1c Bargain Table
Discontinued lines of Notions, including Snaps, Buttons, Mendings, Ribbons, Tapes and other useful bargains. Priced at 1c

—Main Floor, H B C

At Last!
A Full-fashioned Pure Thread Silk Mesh Hose
AT
$1.00

Made by "Gotham," the leading manufacturers of Mesh Hosiery—and just the same construction and quality for which you have been paying $1.50 a pair.
The "Bay" has any of the new fall shades, in sizes 8½ to 10½. Per pair $1.00
—Main Floor, H B C

A Special Selling of Women's Odd Frocks and Hoovers
There is a limited number of these neat, well-made garments to be disposed of at the above unusually low pricing.
Print and broadcloth Hoovers in sleeveless styles, in blue, green and orchid also a number of neat print and linene Home Frocks, in sizes 16 to 40.
AT 89c
—Second Floor, H B C

A Sale of Radios

VICTOR RADIO R-9
$122.50
Complete with tubes

Demonstration Models
We have a few Victor 1932 Models, No. R9, listed at $122.50, which have been used for demonstration purposes only. We are going to sell them at the extraordinary low price of
$69
Will you be one of the fortunate purchasers? Terms $6.90 cash, $5.50 monthly. Installed to your aerial.
—Third Floor, H B C

See the Latest Creations in Lamps and Lamp Shades

FLOOR LAMP SHAFTS
in ornamental metal with single light fixture, neatly designed and economical in operation. Each, at $4.50
Double Socket Shafts of good construction and design $8.50
Three-candle Standards in new and attractive designs, in dull or polished metals with the new 3-candle light fixture. Prices from $9.50

BRIDGE LAMP SHADES
in softly-tinted parchment. Each, at $1.75
Silk Shades in the new tailored style. Choose from plain, pleated or stencilled patterns. Each, $3.95
FLOOR LAMP SHADES
Intailored silk, without fringe. Plain, pleated or stencilled. Each, at $5.95
—Fourth Floor, H B C

Mirzapore Rugs Priced Very Low
Purchasing in very large quantities enables us to offer these Rugs at remarkably low prices. They are attractive and durable, and of interest in their pleasing Oriental style and workmanship.
Size 6.0x 9.0 ..... $35.00
Size 8.0x10.0 ..... $49.50
Size 9.0x12.0 ..... $69.50
—Third Floor, H B C

Styles As Brilliant As Paris Would Have Them
Thursday will be a great day for those in quest of Handbag values, for here are the greatest Bag values offered in many a day. Included are patent leathers, brocades, silk crepes and beaded bags, in the very swankiest styles—back straps, top handles, envelopes and some with zipper tops. Take your choice from three big groups:

Group 1	Group 2	Group 3
Values to $1.95,	Values to $4.95,	Values to $11.50,
89c	1.69	3.98

Have You a Friend Who Is Deaf?
You may do something for a deaf friend for which he will never cease to thank you—by bringing to his attention the world-famous
ORAVOX
This new Ear Phone represents a century of experience and combines the very latest improvements in sound amplification.
Mr. Robert Strain of Vancouver, will be in our Optical Department to give you a free demonstration of this remarkable instrument. It speaks for itself.
—Optical Department,
—Mezzanine Floor, H B C

Play Badminton!
It's one of the best games to play during the winter months if you want to keep in practice for tennis or other sports.

Racquets
Racquets with English frames and good grade of gut. Special at $4.50
Spalding Court Racquets, with ash frame and special quality gut $6.00
Speedwin Racquets, open throat model and reinforced shoulders, at $10.00

Shuttlecocks
All new stock.
No. 1 Purple Band, in humipac cases. Price, per dozen $4.00
No. 1 Green Band Association Shuttles, per dozen $5.00
Special Prices to Clubs.
—Third Floor, H B C

Helps to a Tidy Garden

Bamboo Leaf Rakes
are easily handled and pick up the fallen leaves efficiently without injuring the grass. Each 25c

These Specially-priced Wheelbarrows
have removable sides and malleable wheel.
Each $3.95
—Third Floor, H B C

Warmth in a Few Seconds
With An Airtight Heater
Why shiver in the early mornings when an Airtight Heater costs so little and when its use will enable you to obtain warmth from a handful of kindling, sticks, etc., in a few seconds?
Here are black sheet iron Heaters. Note the low prices:
Size 18 inches, unlined ..$2.49 | Size 22 inches, lined $3.50
Size 18 inches, lined ...$2.95 | Size 24 inches, lined $4.25
—Third Floor, H B C

The Beds Need More Blankets
Buy those extra Bed Coverings now and enjoy the added comfort they give during the cooler nights of autumn. Here are three special values well worth investigation:

Flannelette Blankets
Size 70x99 inches. Made longer than the ordinary Blanket and whipped singly, which make laundering easier. In all white or with pink or blue borders.
Per pair $2.95

White Pure Wool Blankets
Without doubt the best value in pure wool Blankets offered in years. Made from soft lofty yarns and finished with pink or blue borders. Size 66x84 inches.
Per pair $5.98

Down Comforters
Exceptionally well made; covered in fine floral cambrics with sateen panels in contrasting colors. Well filled with down and ventilated $6.95
—Main Floor, H B C

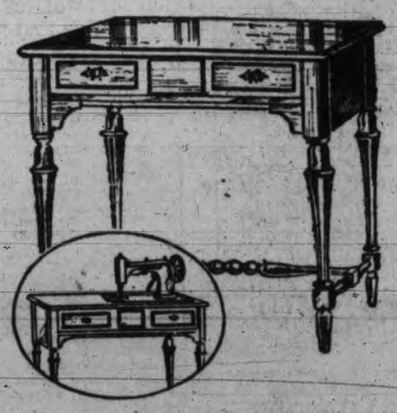

Three-day Sale of Electric Sewing Machines
We are again able to offer this famous "Domestic" Rotary Electric at the remarkably low price of 89.50

"Shop Around"
See for yourself how reasonable an offer it is.
Encased in a beautiful walnut cabinet. Durable, convenient. Carrying a 20-year guarantee.

5.00
down delivers. Balance in 18 monthly payments. Allowance on your old machine.
—Second Floor, H B C

Store Hours: Thursday, 9 a.m. to 6 p.m. Phone E 7111

SECOND SECTION

Victoria Daily Times

SECOND SECTION

VICTORIA, B.C., WEDNESDAY, SEPTEMBER 21, 1932

TELEPHONE CLASSIFIED ADVERTISING TO E4175 OR E4176—WE WILL CHARGE IT

Victoria Daily Times
MEMBER AUDIT BUREAU CIRCULATION

TELEPHONES
8 a.m. to 8 p.m.—Circulation..... E7522
Advertising..... E4175
E4176

CLASSIFIED ADVERTISING RATES
1½c per word per insertion.
Minimum charge 25c.
$1.25 per line per month.
Minimum charge, $2.50.

Births, $1.00 per insertion.
Marriages, $1.50 per insertion.
Deaths, $1.50 first insertion and $1.00 succeeding insertions.
Funeral notices, In Memoriam notices and Card of Thanks, $1.50 per insertion.

In computing the number of words in an advertisement, estimate groups of three or less figures as one word. Dollar marks and all abbreviations count as one word.

In estimating the number of lines in an advertisement, count five words for the first two lines and seven words for each line thereafter. This is not an absolute guide to the number of lines, much depending on the length of the individual words.

The Times will not be responsible for more than one incorrect insertion of any advertisement ordered for more than one issue. Any claim for rebate on account of errors or omissions must be made within thirty days from the date of the same, otherwise the claim will not be allowed.

Advertisers who desire it may have replies addressed to a box at The Times Office and forwarded to their private address. A charge of 10c is made for this service.

Subscribers wishing their addresses changed should notify this office, as well as the carrier. If your Times is missing, phone E7522 before 8 p.m., and a copy will be sent by special messenger.

INDEX TO CLASSIFIED ADS
The eight major groups of Classifications appear in the following order:

Announcement classifications	1 to 18
Employment classifications	19 to 24
For Sale—Wanted classifications	25 to 32
Automotive classifications	33 to 36
Rentals classifications	37 to 46
Real Estate classifications	47 to 54
Business Opportunities classifications	55
Financial classifications	56 to 57

BOX REPLIES AVAILABLE

Letters addressed to the following boxes are available at The Times Office on presentation of box tickets. Maximum results are obtained by advertisers who follow up replies promptly.

358, 386, 401, 517, 579, 606, 608, 647, 650, 8760, 12609, 12823, 12841.

Announcements

DIED

GLOVER—On Tuesday, September 20, at the family residence, 1561 Pembroke Street, Emma Caroline Glover, aged sixty-six years, wife of George Glover. The late Mrs. Glover was born in London, England, and had been a resident of this city for twenty-two years. She is survived by her husband and two daughters, Misses Gladys E. and Eunice O., also two brothers and two sisters in England.

The funeral will take place on Friday afternoon at 2 o'clock from McCall Bros.' Funeral Home. Rev. J. B. Rowell will conduct the service, after which interment will be in Royal Oak Burial Park.

HAMILTON—At the family residence, 1011 McClure Street, on Monday, September 19, James Hamilton, aged sixty-three years. The late Mr. Hamilton was born in County Armagh, Ireland, and had been a resident of this city for the last twenty-eight years, and is mourned by his widow, also two daughters, Mrs. W. R. Ashford of Alert Bay, and Mrs. D. R. Park of this city, and one granddaughter, Mary Lou Park; also three brothers and a sister in Ireland.

The funeral will take place on Thursday afternoon from McCall Bros.' Funeral Home at 2 o'clock. Interment will be at Ross Bay Cemetery.

CARD OF THANKS

Rev. and Mrs. J. C. Switzer and family, finding it utterly impossible to reply to all expressions of sympathy with them in the great grief into which they have fallen, take this opportunity to thank their friends for beautiful flowers, kindly deeds and comforting words and letters. These all helped them to bear their burden.

7 FLORISTS

BALLANTYNE BROS. LIMITED
645 Fort Street Phone G2421
CUT FLOWERS AND DESIGNS
Greenhouses, North Quadra Street

8 FUNERAL DIRECTORS

SANDS MORTUARY CO.
1612 Quadra St., Victoria, B.C.
Phone E7511-G3530
Maximum in service modestly priced

HAYWARD'S B.C. FUNERAL CO. LTD.
Established 1867
734 Broughton Street
Calls Attended to at All Hours
Moderate charges Lady Attendant
Phones: E3614, G7679, G7682, E4065

THOMSON & FETTERLY
FUNERAL HOME
Distinctive Service — Economical in Cost
1625 Quadra St. Phone G2612

McCALL BROS.
(Late of Calgary, Alberta)
We render a sympathetic service midst floral surroundings
Office and Chapel Corner Johnson and Vancouver Streets Phone G2012

Sympathetic and Dignified Services provided by
S. J. CURRY & SON
Funeral Directors
Large Chapel Private Family Rooms

9 MONUMENTAL WORKS

STEWART MONUMENTAL WORKS LIMITED. Take No. 6 or No. 7 street car to works. 1401 May St. Phone G3452. tf

10 COMING EVENTS

ANNUAL WESTHOLME SOFTBALL League dance, to be held at the Plantation, Friday, Sept. 23. The season's cup will be presented and a good time guaranteed; dancing from 9 till 1 p.m. Admission 50c. 12822-6-71

BALLROOM DANCING TAUGHT IN 4 LESSONS, 50c lesson. Adult beginners, Wednesday 8-11; High School and University students Friday 8-11. Russian Ballet School, Oak Bay Junction, E6821. 12737-26-87

COMING EVENTS (Continued)

ANOTHER POPULAR OLD-TIME DANCE, Royal Oak Hall, Friday, Sept. 23; admission 35c. 12894-2-70

EVERY WEDNESDAY, 8 P.M., BARTON'S health lectures, Campbell Bldg. Consultation phone E2013. 1647-tf

F.O.E. MEETING TO-NIGHT — ATTENDance prize $12. G. H. Smith, president. 12903-1-69

MOUNT VIEW HIGH SCHOOL P.T.A. — grand opening dance in the auditorium, Carey Road, Friday, September 23, 9 to 12. Zala's orchestra; cards and refreshments. Admission 35c. 683-3-71

PARTNER WHIST, EVERY WEDNESDAY, 8.45 p.m., Burn's Hall, 1406 Douglas St. Usual good prizes. 12865-1-69

PARTNER 500, ST. ANDREW'S AND CALedonian Society, every Wednesday, 1230 Government St., 8.30; good prizes; admission 25c. 12912-1-69

THE WAY TO KEEP COSTS "DOWN" IS to keep your eyes "up" on the classified ads on this page. 000-6-71

11 LOST AND FOUND

FOUND — COLLIE DOG; OWNER MAY have same by paying for this ad. Phone G5050. 689-2-70

LOST — BUNCH OF KEYS ON CHAIN. Phone G2265; reward. 687-3-71

LOST—ON THURSDAY LAST, A SMALL beveled gear or pinion of a small concrete mixer, about 3 inches diameter. Route Lampson, Lyall, Gore, Dominion, Esquimalt Road. Phone G6377. Brown, 1981 Carrick Street. 670-3-69

13a BUSINESS CARDS

BUILDERS AND CONTRACTORS

M. P. PAINE—ALTERATIONS, REPAIRS; expert roof repairs; concrete work. G7058

ROOF REPAIRING — OLD OR NEW; shingling. Work guaranteed. E3302. 12744-26-86

CATERER

HILL, CATERER – BANQUETS, RECEPtions, weddings, etc. 320 Cook; G2251. tf

CHIMNEY SWEEPS

AMOS 'N' ANDY, CHIMNEY SWEEPS — All brush work, no mess; phone G3017, E7632. tf

CHIMNEYS AND FIREPLACES

MAKE YOUR OLD FIREPLACE INTO open fireplace with beautiful brick mantles; choose your own colors; at low cost. E5340. 12909-26-95

DYEING AND CLEANING

CITY DYE WORKS—GEO McCANN, PROprietor. 844 Fort Street Phone G1621

ELECTRICAL CONTRACTOR

THE SAUNDERS ELECTRIC SERVICE, 308 Douglas St. Phone G7312. Electrical repair and wiring specialists. tf

ELECTRIC WIRING BASE PLUGS INstalled. Radio repairs. Day and night service. Get our prices. Canavan Brothers, E0485. 12861-26-94

FLOORS

OLD FLOORS RENOVATED AND FINISHED
Special price average $6.50 per room
V. I. HARDWOOD FLOOR CO.
707 Johnson St Phone G7314

INSURANCE

FIRE, LIFE, AUTO AND ACCIDENT INsurance. See Lee, Parsons & Co. Ltd.

MOVING PICTURES

MOVIE AND STILL CAMERAS CLEANED and conditioned. Cameras (all makes) bought, sold and repaired. Phone E3752. 11902-tf

PLASTERING

E. MULLARD—LATHING, PLASTERING, repair work; reasonable. 3107 Shelbourne. E3935. 12522-26-79

PLUMBING AND HEATING

A. E. HASENFRATZ – PLUMBING AND heating. 1120 View. Phone E2441.

PAINTING AND PAPERHANGING

KALSOMINING, ROOF REPAIRS, PAINTing, paperhanging, etc. Prompt and reasonable. G2381. xx-tf

PAINTING, PAPERHANGING, KALSO. Estim. free. Work guar. Prices lowest. E3357

RAZOR BLADES

O'ER THE FENCE SPRANG "SUNNY JIM," smiling, 'cause Myatt's had shaved him. 12701-26-86

TYPEWRITERS

TYPEWRITERS FOR RENT — RENTAL rates to students, $3 per month; $7.50 for 3 months. Remington Typewriters Ltd., 321 Pemberton Bldg. Tel. G6013. 12779-12-76

UPHOLSTERY

WE RE-COVER, MAKE TO ORDER OR slip cover. Call G4424. H. F. Vincent, 709 Johnson; estimates free. tf

WEATHER STRIPPING

PEACE METAL WEATHER STRIPS, FOR draughty windows and doors. Prevents colds; saves fuel. B. T. Leigh, E9685. 12917-26-94

WOOD AND COAL

ALL KINDS CORDWOOD—$6, NOW $5.50; two-week special. E3577. 632-26-90

ALBERTA COAL; PEMBINA PEERLESS A-1 dry cordwood. F. T. Tapscott, G6343; E4429. 566-26-83

ALL BEST DRYLAND WOOD $4.50 CD; bone dry $5.50 cd. Gleneagle Wood, G1813; night E3182.

ALL FIR WOOD, NEVER BEEN IN WATER. Millwood, $4 cd; furnace slabs, $5. Dominion Fuel Co., G3715. 12899-26-95

BEST DRYLAND MILLWOOD, $4.75, ½ CD. $2.50; first growth cordwood, 4-ft. $9, 2 cds. sawed 85c; short length 12-in. $6, ½ cd. $3. Mountain Wood Co. G4191. 12408-26-74

BEST DRY CORDWOOD, 12-IN. SPECIAL, 2 weeks, $5.75 cd.; millwood, $4.50 cd. G0122. 618-26-87

CORDWOOD SAWN FOR 80c A CORD. Phone G2074. 12354-26-70

COOPERAGE BLOCKS $6 CD. STOVE $4.50. Dryland $4.50; Kindling $4. G1941, 7 a.m. to 10 p.m. 578-26-85

COOPERAGE WOOD—BLOCKS, CORDwood, $3.25; stove, $2.50; kindling, $2. G2341. 678-26-94

DRY NO. 1 FIR WOOD, ANY LENGTH, $6 cd. delivered. E0441, Fredrickson & Crawford. 12744-26-86

FIRST GROWTH CORDWOOD—4-FT., 2-cd. load, $9; stove lengths, $5.75. Bone dry, $6.25; bark, $6.50. Phone G6576. 12424-26-74

KINDLING WOOD, $2.75 HALF CORD, one cord $5; bark big cord $8. G1422. 8806-tf

SHAWNIGAN DOUGLAS FIR WOOD COMpany, sole agents Shawnigan Lumber Co.'s wood. 2200 Government Street, phone E3914, night E8842. Slab wood, $4.50 cd; inside blocks, $6 cd; kindling, $6 cd; bone dry slab, $5.50 cd; cordwood, $6.25 cd; all fresh water wood. tf

TWO CORDS BEST FIR CORDWOOD $9. stove lengths, $6 a cord. Premier Fuel Co., 521 Esquimalt Rd., G6952; night, E3769.

WOOD AND COAL (Continued)

WOOD SAWING—ANY SIZE, ANY AMount. Phone E6666. 12741-26-87

15-DAY SPECIAL — CORDWOOD, BONE dry, 4-ft. $4.50, stove lengths $6, green $4.25, millwood $4.50; all delivered. E3832. 576-26-85

13b PROFESSIONAL CARDS

ENGRAVERS

PHOTO-ENGRAVING – HALF-TONE AND line cuts. Times Engraving Department. Phone E4175.

MEDICAL AND CONVALESCENT

SUNHILL SANATORIUM—CURATIVE, CONvalescent. Diet a specialty. Swedish massage. E5021.

OSTEOPATHIC PHYSICIAN

DR. VERNON B. TAYLOR, REGISTERED and licensed. 406-7-8 Belmont Building. Phone E7823.

SEALS AND CRESTS

STENCIL CUTTING—NOTARY, CORPORate and lodge seals engraved. General engravers Porter & Gardiner. 1216 Broad Street, Exchange Bldg. tf

14 EDUCATIONAL

AT VICTORIA COACHING COLLEGE, 1106 Broad St. G. A. Lundie, M.A., and C. Brousson, B.Sc. Phone E0720.

MACMILLAN SHORTHAND SCHOOL, 1011 Govt. St. Commercial Subjects. Thorough instruction; G4941. E. A. Macmillan, prin.

NEW ERA BUSINESS SCHOOL, 502 Central Bldg. Shorthand, typewriting, bookkeeping. High school subjects. Term commences Sept. 6. Phone G5025. 12433-26-74

NEW COLLEGIATE SCHOOL—ALL SUBjects for school exams. Civil service. Commercial subjects, Latin, French, Italian, Supplementals. W. L. Longton, principal. E2616. 12521-26-78

SPROTT-SHAW SCHOOL
1012 DOUGLAS ST.
Affiliated with the
Business Educators' Association of Canada
Day classes now open
Students enrolled every day
Courses: Stenography; Commercial; Preparatory; Radio Telegraphy
Call, phone or write for Prospectus
Telephone E7184 James H. Beatty, Managing Director 12915-26-94

THE ROYAL BUSINESS COLLEGE, 1006 Government St. Phone G6016. Shorthand, typewriting, bookkeeping, etc. Day and night classes. Pupils enrolled at any time. Low inclusive fees. Miss E. W. Sayer, prin. No failures, highest successes, rapid results. Individual attention. 12430-26-75

VICTORIA SCHOOL OF EXPRESSION — Mrs. Wilfrid Ord, F.T.C.L., M.R.S.T. 1005 Cook Street. Phone G5525.

14a MUSIC

ITALIAN SCHOOL, STAGE DANCING, MANdolin, guitar, banjo; 617 Fort. E3583, E8352.

MADAME BELLA DOBREE, EXPERIENCED teacher piano, singing, theory, harmony. Classes commencing Sept. 1; moderate rates. Engagements taken accompanying of all descriptions. Studio, 919 Vancouver St. G3392. 26-78

MISS FOX, PIANO TEACHER; SPECIAL attention to beginners. 1140 Burdett. Phone. 12626-26-83

14b PIANO

MISS MOORE, L.A.B., PIANO & THEORY. Specializes with beginners. Exams, recitals. Private lessons 50c each. Attractive group classes with rhythmic band, $2 a mo. 1214 Yates, opp. Boys' Central; E9858 after 4. 12610-26-83

MAQUINNA DANIELS, L.A.B. (GOLD medalist), pianist, accompanist and teacher. Phone G2730.

14c VIOLIN

IRENE BICK STUDIO OF VIOLIN, 634 Michigan St. Phone G0046. tf

14e DANCING

AUTUMN TERM STARTS SEPT. 12. BALlet, tap, Highland, acrobatic, ballroom classes, Weds. and Friday nights, 50c. Russian Ballet School, Oak Bay Junction, E6821. tf

BALLET, ACROBATIC, TAP, HIGHLAND—At Violet Fowkes' Studio, 1112 Govt.

CARISIMA SCHOOL OF DANCING: STUDIO 1910 Brighton Ave. Phone G6857. Authentic Spanish and Oriental foundation ballet. Interpretative, stage and screen deportment. Ballroom. 12710-6-70

DOROTHY COX — DIPLOMAS LONDON, Eng., dancer and teacher operatic (toe), revived Greek, national, musical comedy, acrobatic, limbering. Business girls' classes. Latest ballroom. Studio, 1160 Burdett Ave. E7638. 12901-12-80

FLORENCE CLOUGH DANCE ACADEMY—Beginners and advanced classes forming. Classical, ballet, adagio, taps, ballroom. 2664 Blanshard; E2776. 12683-26-86

17 MISCELLANEOUS

GOOD FLASHLIGHTS, 50c COMPLETE — Waites' Key Shop, 1411 Douglas St.

LOTS OF GOOD USE IN THE USED FURniture that is advertised on this page. 000-6-71

SAWS FILED, GUMMED, SET; TOOLS sharpened. E1029. W. Emery, 1567 Gladstone. tf

18 PERSONAL

AN UNWISE INDULGENCE OF TO-DAY may not be noticed to affect the body until many months later. Be wise in your day, build a healthy body for the morrows. Our coarse whole wheat bread (free from molasses, sugar or white flour), does build as it satisfies. Many do, and so will you, find profit in looking our quality goods over each day. Golden Loaf Bakery, 711 Fort St.

ALL ABOUT YOURSELF! MME. MOBIUS, expert reader, solves your problems. Free to-day: Typed sketch of yourself with each 25c reading. Balmoral Hotel, Room 18. tf

ALL BEST MATERIALS, EXPERT WORK at lowest prices. Genuine "Uskide" soles for fall and winter. Capital Shoe Repairing, 600 Fort. 12596-26-78

AMAZING DEVELOPMENT, SPEED AND endurance guaranteed. G. Spence Matthews, 211 Jones Bldg. E3616.

AVOID AGGRAVATION; WE SATISFY CREditors, arrange extensions. Let us merge your payments on account. Public Relations Counsel Bureau, 517 Sayward Bldg. G3124. 12759-26-89

A FEW CENTS PUT IN A RENTAL AD before the 1st brings dollars after the 1st. 000-6-71

ARRANGEMENTS HAVE BEEN MADE permitting you to submit your photographs and qualifications through our office for a screen suitability test. Room 401 Bank of Toronto Bldg. 12881-6-73

BATHS, MASSAGE; REG. CHIROPODIST Electrolysis. Mrs. Barker. 306 Campbell Bldg. G1661. tf

BASEMENTS AND YARDS CLEANED OF debris and hauled away, reasonable. E8481. 12757-26-88

CALL AT WIPERS FOR SOME OF YOUR old English favorites or delicious chocolates. Wipers' English Confectionery, two Stores. Yates St. tf

ELECTRIC BATHS, MASSAGE—R. H. BARker, London dip., 401 Campbell Bldg. E8943

IMPORTANT NOTICE—MRS. SAMIS, PROprietor of Home Bakery, 1981 Fort St., wishes to announce to her many customers that she is again open for business. 677-6-73

PILES, ECZEMA, ULCERATED LEGS, TRY George Lee's Chinese Remedy. 1501 Government.

Employment

19 HELP WANTED—MALE

JOHN WOOD, VOCATIONAL ADVISER
International Correspondence Schools Canadian Ltd
Phone E7011 709 Yates Street

21 SITUATIONS WANTED—MALE

GARDENING OF ALL KINDS, BY EXperienced man. E7567.

GOOD POSITION OFFERED MALE OR female; must be fairly well educated. Reply, giving references, if any, Box 12841, Times. 12841-3-69

HOUSES, REPAIRS; ANYTHING IN CARpentry work; brick, plaster or paint. Plans, estimates. J. Fairall, phone E8543

I NEED WORK—ANYTHING IN BUILDING, carpentering, repairing, shingling, at prices you can afford to pay. Phone E6776. 12625-26-82

MARRIED MAN, FOUR YOUNG CHILdren, wants work; good gardener; clean up lots or do anything. G7074. 12797-26-91

ROOF REPAIRS — PAINTING, PAPERhanging and kalsomining done reasonably. Phone G2381. tf

WELL SINKING; ROCK WORK, ANY kind; air-steel outfit. G4496. tf

SITUATIONS VACANT

MONEY MADE WITHOUT INVESTMENT—Your spare time profitably employed—selling Canada's finest Christmas Greeting Card line. Liberal commission. Regal Art Co., 91 Gould Street, Toronto. gen-1-69

22 SITUATIONS WANTED FEMALE

JAPANESE GIRL WANTS GENERAL housework. Phone E3622. 667-3-69

SWEDISH GIRL WANTS HOUSEWORK—Day or part time. E9130, mornings. 691-2-70

24 BEAUTY SPECIALISTS

A PERMANENT WAVE OF DISTINCTION, complete, $5; no extra charges, and the ends are curly. Bert Waude, hairdressing, 740 Fort St. E4023. tf

A LOVELY, NATURAL PERMANENT WAVE from Reimer's Beauty Shop will make your hair beautiful for fall social events. 1004 Broad; E4432. tf

BURNSIDE HAIRDRESSERS: PERMANENT wave, $3.50; haircut, 25c and 15c. Phone E3915. 12464-26-76

COME TO TYRRELL'S BEAUTY PARLOR, at D. Spencer Ltd., any morning before 10. A guaranteed first-class permanent wave for $5.75; no appointments for this special. tf

CHILDREN'S HAIRCUTTING, 15c—F. H. Wells, 1122 Broad Street. 12834-5-65

HARPER METHOD SHOP, 313 SAYWARD Bldg., E4936. Specialists in scalp treatment, rejuvenating facials. Fine manicuring. tf

SHAMPOO, FINGER WAVE, MARCEL, IN your home; experienced operator. E9720. 659-26-93

$3 OIL PERMANENT BY ONE OF B.C.'s leading operators. No extras. La France Hairdressers. Will take eve. appts. G7443. tf

$3 PERMANENT WAVE, COMPLETE; EXpert work. Victoria Beauty Parlor, 1210 Broad. E8815. 570-26-83

ESTABLISHED 1908

MAILING LISTS—WE HAVE 3 SELECTED mailing lists of Victoria and can procure mailing lists of wealthy residents of Vancouver Seattle Tacoma Portland San Francisco Los Angeles, Pasadena, etc. We plan, prepare and complete mail and newspaper advertising.

NEWTON ADVERTISING AGENCY
604 Fort Street Phone E2713

For Sale—Wanted

25 FOR SALE—MISCELLANEOUS

ALL FISH DIRECT FROM THE SEA—Inspect our display and prices. Askey's Fish Market, 625 Yates. Delivery. G7101.

A. J. GREGG, HOUSE WINDOWS CLEANED outside, 6c each. G5023. tf

ARRIVING DAILY—FRESH LOCAL COD, red and white salmon, small red salmon. Bourke's Fish Market, 632 Yates St. Phone E6041. tf

AYRSHIRE BACON—FIT FOR A KING. 20c lb. Mitchell, ham curer, 649 Johnson. 12760-26-88

A BARGAIN! SILVER-TIPPED FOX FUR. Economy Wardrobe, 809 Fort. E7034. 12340-26-70

A BARGAIN—LOT OF HEAVY 1¼ AND 2-in. mesh wire, 72 inches wide. Box 688, Times. 688-6-74

BLACK SOIL, STEPPING STONES, CINders, gravel building stone; deliv. E8481.

COLLINS ARTS, 736 FORT, FOR BETTER picture framing, at lowest prices. tf

EASY ELECTRIC WASHER—THREE-CUP Vacuum; perfect condition. G3021. 553-26-83

There is . . . a story about a lady, who driving without looking ahead, ran over a gentleman. The impact caused the lady to turn her head and seeing the man on the ground yelled: "Look out!" somewhat belatedly. The man, on hearing this, remarked: "Heavens, are you coming back?"

There is no reason to mention this story. We thought it good so we are passing it on to you. With it we are passing another thought, a whole lot better. Take advantage of the used car values offered in the classified ad section on this page to-day, not only from the standpoint of convenience and comfort, but also from the standpoint of genuine economy. Instead of repair bills, have a late model used car, save money, be sure of your ride.

FOR SALE MISCELLANEOUS (Continued)

FRESH JAMAICA COFFEE, 23c LB. INDIA tea, 24c lb. Cairo Coffee Shop, Douglas St., opposite H.B. Co. tf

FINEST BLACK SOIL, ROCK FOR ROCK gardens, terrace; manure. E3977. tf

FOR SALE — NEW WRIGHT & DISTON badminton racquet, press and case, $5. Phone G4610. 671-3-70

FREE CINDERS—E4914. 12903-26-95

GOOD BARTLETT PEARS, $1 PER BOX—2621 Richmond Avenue. 668-3-69

GOLDEN OAK EXTENSION DINING table, $3.50; small walnut buffet, $20; almost new. Sidney West, 734 Fort; G7921.

INVALID'S CHAIR, TO BE PROPELLED BY invalid, $50. English baby buggy, $11. Sidney West, 734 Fort St. G7921. tf

"LORAIN" RANGE, COMPLETELY REbuilt and a bargain at $35. Hatt's Hardware, 1418 Douglas Street.

McCLARY FURNACES, NEW INSTALLAtions, repair parts, pipes renewed. J. E. Casson; E7413. 12576-26-82

MEN'S BLUE OR YELLOW SLICKERS, $5.50. F. Jeune & Bro. Ltd., 570 Johnson St. G4630.

PEARS, 2½c LB.; APPLES, 2c LB.; blackberries, 5c lb. Bring containers. Allan Bond, 1165 Palmer St. Phone G7003. 12297-26-69

RANGE CASTINGS FOR MOST ANY make. B.C. Hardware, 718 Fort St.

REGIMENTAL AND "OLD BOYS" SCHOOL ties; order now to receive in time for Christmas gifts. Gordon Ellis Ltd. Phone G3416.

SIX-HOLE RANGE, STEEL TOP, COIL, enamel door, tile back, $38.50. Carter's Stove Store, 822 Fort St. E3511.

SPECIAL LOW PRICES ON CUTLERY, tinware, galvanized ware, enameled ware and miscellaneous items of general hardware. Alcock, Downing & Wright, 546 Yates Street.

SHOTGUN, STEVENS D.B., 12-GAUGE, $18.75; Win. rifle, 22 cal., $4.50; compasses, 50c; split bamboo fishing rods, $1.75; mandolin, $6.75; violin and bow, $8.75; leather valises, $3.75; field glasses, $6.75; prismatic glasses, 8-power, $17.50; Sonora console radio, $47.50; Northern Electric console radio, $52.50; gramophone records, 10c; car spotlights, $1.50; 201A tubes, 50c; bicycle tires, new Dunlop, $1.25; boys' and girls' bicycles, $12.50; five-tube battery set, $6.95; late style spectacles, to fit any sight, $2.75. Jacob Aaronson's New and Second-hand Store, 581 Johnson St. G4722. Opposite Red Cross Workshop. tf

SCREENED TOP SOIL, AND ROCK FOR rockeries, delivered in half loads for the small garden.
SPLENDID QUALITY—PHONE E4477
12821-26-91

YOU WON'T HAVE TO "GIVE" YOUR lot away—if you swap it the classified ad way. 000-6-71

LADIES' READY-TO-WEAR

THE MILTON CO., 1844 OAK BAY AVE.—First showing of winter coats and millinery. Penman's silk hose, $1. tf

25a BICYCLES & MOTORCYCLES

BICYCLE REPAIRING BY AN EXPERT. Peden Bros., 1410 & 1412 Douglas. G5911

BICYCLE TUBES, 75c AND $1; COVERS from $1.25; chains, $1; pedals from 75c pair; carriers, 85c; new and rebuilt bicycles on terms. Robinson's, 1220 Broad St., opp. Colonist.

25b MUSICAL INSTRUMENTS

FRENCH HORN, $20; TROMBONE, $11; organ, $12.50; piano, $35; very old 'cello, $125; 'cello, $50; marimba, $100; Russian violin, $50; banjo, $5. Hickling, 741 Pandora.

FOR SALE—NEWCOMBE PIANO, WALNUT case; perfect condition and fully guaranteed. $145; terms, $10 cash, $5 monthly. Hudson's Bay Company.

FOR SALE — GERHARD HEINTZMAN; beautiful tone, $175. Box 669, Times. 669-3-69

25c RADIOS

ELECTRIC RADIOS FOR HIRE BY THE week or month, 581 Johnson St., G4722.

GENERAL ELECTRIC CABLE MODEL radio, nearly new. Snap for cash. G7937. 12890-2-69

RADIO SALE — RADIOLA "33," $22.50; Rogers, $32.50; Atwater Kent, $35. De Forest Crosley and stand, $45, and others. These are all electric radios and guaranteed for twelve months. Sold on terms. Jacob Aaronson, 581 Johnson St. G4722. tf

WE CALL AND TEST SET AND TUBES free. You pay for merchandise only. Colpman Radio Service, E7622. 12831-26-93

1932 SUPERHETERODYNE 7-TUBE RAdio, world-renowned make (name withheld by request of manufacturer), limited number. Special, $69.50. $6.95 cash, $5.50 monthly. Hudson's Bay Company.

YOUR BEST "BUYS" WILL BE BEST sales when put before the eyes that read these ads nightly. 000-6-71

SNAP!
"PLYMOUTH" MANTEL RADIO
Six Tubes
ALL-ELECTRIC
$22.50
Complete
RADIO DEPT., DAVID SPENCER LTD.

25d BUILDING MATERIALS

Have you ever thought that now is your opportunity to buy LUMBER? Prices are low, so why not take advantage of it and build. No matter how small or how large your order is, we can take care of it and give you prompt delivery.

SIDNEY LUMBER CO. LIMITED
Phone G2515 2116 Govt. St.

A SPECIAL LIST OF GOOD USED LUMber at Westover Building, end of Shasta Place, off St. Charles St. Porch sash, art glass, plate glass, frosted glass, windows, doors, glass doors, 2x12, flooring, V-joint, radiators, hot water heating plant, bricks, etc.

LUMBER FOR EVERY PURPOSE
Large stocks. Lowest prices. Wood grained Gyproc, etc. The Moore Whittington Lumber Co. Ltd., G3211; E2911.

SAANICH LUMBER YARD, G3061
Culduthel St. One block W. Douglas St. N.
Lumber for Every Purpose
Open Saturday Afternoons

NOVELTIES

HUTCHINSON NOVELTY WORKS—WOOD turning a specialty. 843 Colville Road. Phone E0936. 12423-26-73

27 WANTED—MISCELLANEOUS

CASH FOR YOUR OLD GOLD—RELEASE idle wealth; get cash for your broken or discarded gold, jewelry, gold watches, chains, rings, etc. Highest cash prices. For appraisal, send your old gold by registered mail to Joseph Rose Ltd., jewelers, 1013 Government St., Victoria, B.C.

FURNITURE, STOVE AND OTHER USED household goods wanted for cash. E0352. 12438-26-74

GOLD AND SILVER BOUGHT FOR CASH. Watches, clocks and jewelry repaired. Stoddart's, 605 Fort Street.

THE NEW BABY RIDES IN AN "OLD buggy." Bargains on this page, it's to-day's economy. 000-6-71

WANTED—OLD BICYCLES AND PARTS for cash. Victory Cycle Works, 581 Johnson St. G4722.

WANTED—USED FURNITURE OF ANY kind, stoves, heaters, etc. Phone E5343. Prompt attention. Star Furniture Mart, 738 Fort St. 12311-26-70

WANT USED MOTOR SUITABLE HOME wood lathe. Price and particulars to Box 11, Times.

WANTED — TWO SECOND-HAND TIRES, 31x4. Phone G2385. 12892-2-70

29 POULTRY SUPPLIES

FOR SALE—TUMBLER PIGEONS (SHOW). Phone G1764. 000-6-70

MUST SELL BEFORE THURSDAY—GOOD layers, Rhode Island Reds; 50 per cent daily. Last year's birds; also cockerels. Solly's strain White Leghorn, 50c each up. Rose, Daisy Avenue, Marigold. 676-2-69

30 LIVESTOCK

AT STUD, LICENSED PUREBRED SAANEN bucks; fee $2. Phone G3644 or Colq. 77R. 12847-10-77

WELL-BRED HOLSTEIN COW—A REAL producer, giving 4 gallons now; due January. Phone Belmont 16X. 663-3-69

32 BOATS AND ENGINES

OUTBOARD ENGINE REPAIRS AND parts; all makes. Used engines for sale. S. S. Girling, 2005 Government St. E8816. tf

Automotive

34 AUTO SERVICE DIRECTORY

NEW LOW CASH PRICES ON TIRES AND batteries. Get our prices. Jones Bros.' Service Station, cor. Yates and Quadra.

35 GARAGES

HAVE GARAGE BUILT AT A PRICE TO conform with the time: 10x16, $49.50. Repairs, alterations. J. Milden, E5536. tf

36 AUTOMOBILES

JAMESON MOTORS LIMITED
will buy small used cars for cash. Anyone desiring to sell their car will call at our showrooms
748 BROUGHTON ST.
Phone G1161

ATTENTION, BUYERS!

1930 DE SOTO ROADSTER (rumble seat), an excellent buy at	$575
HUDSON COACH, in perfect order; good tires, good paint and upholstery	$225
NASH COACH	$350

CECIL EVE MOTORS LTD.
Pontiac Sales and Service 900 Fort St.

ACT QUICK! SAVE!
DRASTIC PRICE CUTS ON OUR ENTIRE STOCK OF USED CARS

$175	CHEVROLET COUPE 1927.
315	CHEVROLET COACH 1928.
385	CHEVROLET SEDAN 1928.
410	CHEVROLET COACH 1929.
425	FORD FORDOR 1930.
595	PLYMOUTH SEDAN 1931.

THE MOTOR HOUSE (VICTORIA) LIMITED
Chevrolet Dealers
Phone E1107 971 Yates St.

BARGAINS IN USED CARS
THE BEST VALUES EVER OFFERED

NASH SEDAN, Standard, 1929	$595
CHRYSLER SEDAN, 1928	495
ESSEX SEDAN, 1928	450
ESSEX COACH, 1928	340
FORD ROADSTER, 1929	265
FORD 1-TON TRUCK, Canopy body	135

Others to Choose From
BEGG MOTOR CO. LTD.
Yates at Quadra
Used Car Lot, 836 Yates
Dealers: Dodge Cars and Trucks, Plymouth cars. Repairs: Radiators, batteries, bodies, fenders, upholstery and Duco refinishing.
Open Evenings Phone G1144

THOMAS PLIMLEY LTD.
Serving the Public for Thirty-nine Years

1926 DODGE TOURING	$135
CHRYSLER "58" TOURING	235
CHRYSLER "52" SEDAN	285
DE SOTO ROADSTER, 1929	535

MANY OTHERS
THOMAS PLIMLEY LTD.
Established 1893
1010 Yates Street G7161

AUTOMOBILES (Continued)

SALE! SALE! SALE!

WILLYS-KNIGHT COACH; 1930 model	$495
OLDSMOBILE SEDAN, 1930-31 model..	$785
WHIPPET "6" 1928 COACH	$195
CHEVROLET 1924 TOURING	$40
DURANT 1929 SEDAN, like new	$445

One brand new sedan at cost price
MASTERS MOTOR CO. LTD.
819 Yates St. Phone E3541

NATIONAL MOTOR COMPANY LTD.
SALE! SALE! SALE!
ANOTHER WEEK OF BARGAINS ON ALL OUR STOCK OF USED CARS. ALL MAKES AND MODELS. EVERY CAR MUST BE SOLD.
TRADE IN YOUR OLD CAR
TERMS ARRANGED
NATIONAL MOTOR COMPANY LTD.
819 YATES STREET
G8177

1929 WILLYS-KNIGHT SEDAN — TWO spares in fender wells, trunk rack, etc. Thoroughly first-class in every respect. Fully guaranteed... $750
Oakland Coach, in good condition. Remarkable value $175
Others—Buicks, Hupmobile, Dodge, Essex, Ford, etc.
H. A. DAVIE LTD.
McLaughlin-Buick Cars, G.M.C. Trucks
860 Yates St. 851 Johnson St.
Phone G8154

The Essex Challenger Models Have a Wonderful Reputation for Powerful and Economical Performance.
Here Are Four Good Buys

1930 CHALLENGER COUPE	$675
1930 CHALLENGER SEDAN	$750
1929 CHALLENGER SEDAN	$595
1929 CHALLENGER COACH	$550
Also a 1925 DODGE ROADSTER	$150

A. W. CARTER LTD.
Tel. E5632
Open Evenings 831 Yates St

"JUNKIE" AUTO WRECKER
Wants 50 late model cars for wrecking; best cash prices paid.
We have spare parts for the following late model cars in stock, 1924 to 1930: Buicks Cadillac, Chevrolet, Chrysler, Dodge, Essex Model A Ford, Hudson, Hupmobile, Jewett, Paige, Pontiac, Reo, Studebaker, Willys-Knight. Also a large assortment of truck parts. Engines from $35 up. S.H. tires, batteries, generators, starters, etc. 1931 Model A Ford engine, $75.
PACIFIC AUTO WRECKING CO. LTD.
937 View Street Phone E7521

1928 ESSEX SEDAN, IN PERfect condition $350
REVERCOMB'S GARAGE
915 Yates St. Phone G6421 tf

AUTO PARTS — ALL KINDS FOR ALL makes of cars. W. Frank Cameron Auto Wrecking, 949-53 View. Phone E6632. tf

LIGHT STUDEBAKER DUPLEX CAR FOR sale or trade on launch. E8690. 12885-3-70

SNAP—STAR, GOOD RUNNING ORDER. New tires. Must sell; license; $35. G6827. 672-3-70

THIS WEEK ONLY—1929 PLYMOUTH SEdan, $385. Dominion Garage, 615 Courtney St. E5132.

Rentals

37 FURNISHED SUITES

A NEW APARTMENT—FURNISHED AND unfurnished suites; private entrance; sunroom, lovely living-room, fireplaces, radio plugs; kitchens have coolers, tiled sinks, cabinet, gas ranges, lots hot water. Everything new; well heated, nothing better. See them. Duchess Apartment. Phone E6940. 12469-26-77

COMPACT, COSY FOUR-ROOM SUITE—Furnished or unfurnished. Central; elevator. Ritz Hotel, 710 Fort St. 12524-26-78

APARTMENTS: THE NORMANDIE, NEWLY furnished, with private bath; from $20 up. Spotlessly clean and attractive. Unfurnished ground floor three-room suite, $25. Best value for money. E6284. tf

FIELD APARTMENTS — COMFORTABLE suites at attractive rents. G0119. tf

FURNISHED 2-ROOM APARTMENT WITH kitchenette; moderate rent; adults. 1176 Yates St. 12309-tf

STOBART, FOR BRIGHT, AIRY APTS. — newly furnished, 1 & 2-rm. suites, in town. Elevator. Everything supplied. Reasonable rates. Transients $1 night. 745 Yates. G0048.

SUB-LET—SMALL, FULLY FURNISHED apartment. Fairfield district. Phone G7937. 12890-2-69

TWO-ROOM FURNISHED SUITE, GAS, fireplace, furnace, garage. 1242 Fort Street. tf

THREE-ROOM SUITE, GOOD LOCATION; $30, including heat, light, water. Phone G2250. 12295-tf

38 FURNISHED ROOMS

BROADWAY ROOMS—CENTRAL; BROAD and Johnson; sleeping or light housekeeping; single or suites. Hard times rates.

DEVONSHIRE HOUSE, 732 FORT ST.—Rooms newly renovated, cosy and comfortable. First-class service; rates reasonable. 12717-26-87

TWO FURNISHED HOUSEKEEPING rooms, hot and cold water, light, bath. Phone E0749. 12239-tf

39 HOUSEKEEPING ROOMS

FURNISHED HOUSEKEEPING ROOMS, flats, cabins, $8 mo. up. 1036 Hillside.

FURNISHED SUITES; ALSO ROOMS WITH kitchenette. 1256 Yates St. 12612-26-83

FURNISHED OR UNFURNISHED HOUSEkeeping room, View Street. E1928. tf

40 ROOM AND BOARD

A COMFORTABLE ROOM, HOME COOKING and comforts. 853 Burdette Avenue. 12670-26-84

COMFORTABLE ROOMS, BOARD IF DEsired; moderate terms; close in. Phone G1855. tf

CHERRY BANK — NEW MANAGEMENT. Accommodates 24 guests; two big lounges and sunroom. Hot water heat. Best cuisine. Special Winter Rates Now Offered $35 for 2 meals, $40 for 3 meals, and up. 818 Quadra. Phone G0166. tf

GOOD HOME FOR MAN, FULL BOARD, all in, $28. One minute from street car and bus. Garage. G7369. 12888-3-70

GOOD BOARD AND ROOM, REASONable; close in. Phone G2078. 12913-3-73

ROOM AND BOARD (Continued)

LARGE BEDROOM, DOUBLE AND SINGLE bed; also single room, reasonable rate; good board. 428 Vancouver St. G7368. 12446-26-74

41 FURNISHED HOUSES

FOR RENT—COZY FOUR-ROOM COTtage, near Gorge Park and bus. Furnished; electric radio; $25 per month. G1526. 12918-3-71

SIX-ROOM FURNISHED HOME—BATHroom and pantry; lawn and garden; $25 month. G1671. 12868-3-70

TO RENT—FURNISHED BUNGALOWS, 2, 3 and 4 rooms, modern; $10 up; garage attached. 595 Gorge Road. 12597-tf

TWO FURNISHED ROOMS, PANTRY, bath, $12 month. Apply evenings, 1000 North Park Street. 12907-6-74

1235—DOMINION ROAD—TWO LIVing rooms, 3-piece bathroom and sunroom, furnished; rent, $17.50, including water. Immediate possession. Swinerton & Musgrave Lt., 620 Broughton St. 12866-3-70

42 UNFURNISHED SUITES AND ROOMS

COOPER APARTMENT, 271 MICHIGAN—Four-room suite, three-piece bathroom; gas stove. $25 month. 679-5-72

43 UNFURNISHED HOUSES

FIVE-ROOM HOUSE. APPLY 2664 CEDAR Hill Road. G3716. 11959-tf

FAIRFIELD—MODERN FIVE-ROOM COTtage, $28; 6 rooms, $30; also cottage, close in. Phone G1732. 8602tf

$10—GLEN LAKE, 5-ROOM HOUSE, city water, chicken houses, good garden soil. Box 674 Times. 674-3-70

MODERN SIX-ROOM BUNGALOW, $15—2422 Clark St. Phone G2666. 12373-26-72

MODERN SIX-ROOM HOUSE, GARAGE, furnace, $27.50. 3040 Carroll St., Apply 3066 Albany Road. -6-71

UNFURNISHED OR FURNISHED, SEVEN rooms; desirable location; near three schools. Phone E9788. 12217-tf

Real Estate

49 HOUSES FOR SALE

HOUSES BUILT ON INSTALMENT PLAN. Modern homes for sale; easy terms. D. H. Bale, contractor, Fort and Stadacona.

NEW HOMES, 4 AND 6 ROOMS, HARDwood floors, electric fixtures, furnace, separate garage, cement walks. Buy from owner; terms. R. A. Green Lumber Co. Phone G7814. 12391-26-72

WHEN YOU BUILD, REMODEL OR REpair, get McMillan's estimate. E6536. 12627-26-83

FOR SALE OR EXCHANGE
$400 CASH
—balance approximately $37.50 per month (low taxes), or $400 cash and balance for closer-in bungalow, will buy modern and attractive cream-colored stucco bungalow of six rooms, including new electric light fixtures, blinds and inlaid linoleum in bathroom, situated on Victoria Avenue (south of McNeill). Blue Line bus passes the door. Full cement basement with garage space, wash tubs, coal bin. Two bedrooms downstairs; nice room upstairs, which is plastered, has clothes cupboard and two windows which keep room cool in summer. Hardwood floors in hall, living and dining-rooms; other floors No. 1 edge grain. Open fireplace in living-room; lovely front and rear porches; three-piece bathroom with built-in tub and shower. Wired for radio connections. Solidly-built back fence and neat-appearing fence at front. Only one window faces north.
PRICE
$4400
Reply to Suite 1, 604 Fort Street, or Postoffice Box 874, City

49a AGENTS' OFFERINGS

BUY IN ESQUIMALT

Some of the most beautiful spots in the vicinity of Victoria are in Esquimalt. Moreover, they can be purchased at about one-fifth the prices asked for properties in the east end of Victoria and district.

To wind up an estate we are offering Acre Lots—some of them highly improved with beautiful view—at from $1,000 to $1,500. We invite inspection.

B.C. LAND & INVEST. AGENCY LTD.
922 Government Street
G4115

A CHANCE TO SAVE
$1800—A SEVEN-ROOM RESIDENCE, overlooking valley, about 3½ miles from the City Hall, at this low figure. Five large rooms on the main floor, entrance hall, living-room with open fireplace, panelled dining-room, built-in buffet, Dutch kitchen, two bright bedrooms, closets, bath and toilet separate. The upper floor is divided into two bedrooms; basement cemented, furnace and washtubs. The lot is large, fruit trees, garage. Saanich taxes. This place was taken for the mortage, hence the sacrifice.
LEE, PARSONS & CO. LTD.
1222 Broad Street

SACRIFICE
WELL-BUILT SIX-ROOM MODERN BUNgalow. Three bedrooms or two bedrooms and den. Good basement; furnace, garage. Sunny exposure. Near sea. Ill-health only reason for selling $2750
MACNICOL & CO. LTD.
704 Yates St. E0522 and E5797

OAK BAY—SECLUDED LOCATION
If you are looking for a home in a quiet and secluded location, yet only a short block from the street car, don't fail to see this for exceptional value. It is very well planned with five bedrooms and bathroom upstairs, while the main floor comprises four large rooms (three with open fireplaces) and a hall, off which is a washroom with toilet. There is also a full-size basement with new furnace, a nice garden with shrubs and garage. Included in this sale is a MOFFAT ELECTRIC RANGE, all linoleum, electric fixtures, window shades, curtains, etc., and the price asked is only $4200
(What a BARGAIN, and with easy terms, too!)
THE ROYAL TRUST COMPANY
Real Estate Dept.
E4126 Res. G4618

OAK BAY
NEW STUCCO BUNGALOW
SELL OR RENT—ATTRACTIVE NEW BUNgalow of four rooms; oak floors, built-in features, near school, beach and bus service.
On terms $3150
TRADE VICTORIA HOME of five rooms with a clear title, for Vancouver property. What have you? Value $2,250.
P. R. BROWN & SONS LTD.
1112 Broad Street Phone G7171

AGENTS' OFFERINGS
(Continued)

A WONDERFUL OPPORTUNITY

$2500

BUYS A BRAND NEW 4-ROOM MODERN BUNGALOW.

Consisting of living-room, open fireplace; 2 nice bedrooms with clothes closets; kitchen, built-in features; large breakfast nook; built-in bath, 3-piece; full cement basement; garage with glass doors. Open location with splendid view. Included in this sacrifice we offer a 1928 Willys-Knight big six sedan, exceptional good condition. We will accept a trade for a 4-room home in Saanich up to $1,500, balance cash.

For appointment, phone E0001

THIS LITTLE HOME IS FOR SALE OR FOR RENT

3127 BALFOUR STREET

Five rooms, open fireplace, cement basement, furnace, built-in features, etc. Nice quiet locality, within city limits and handy to bus and street car routes. Drive out and look over this property and you will have to agree that it is unusual value at

$1750

On Exceptionally Easy Terms
Or Will Rent at $20 Per Month

SWINERTON & MUSGRAVE LIMITED
620 Broughton St.

51 PROPERTY FOR SALE

LEE AVENUE, NORTH OF FORT STREET, level lot in grass; no rock; $125 cash. Box 686, Times. 686-3-71

TWO-ROOM FURNISHED COTTAGE — Cadboro Bay Road; $12 month. Phone G5520. 536-26-80

52 PROPERTY FOR EXCHANGE

VERY CHOICE 17 ACRES ON 3½-MILE circle, mostly cleared, with new and pretty stucco bungalow in a grove of big oaks. City water. Bungalow could be taken with as little as 3½ acres of land, or part of land can be traded with bungalow preferably for clear title, house apartment or stores.

Also on Glen Lake, close to Colwood links and handy to town, beautifully treed, with an artistic bungalow; wide verands, large living-room with big open fireplace, bedroom and kitchen.

WRITE OWNER
P.O. BOX 730

Business Opportunities

53 BUSINESS OPPORTUNITIES

$212 ONE DAY'S BUSINESS, AUGUST, 1932, in an Ontario town. Other reports up to $2,500 monthly. Caramel Popcorn. A tested legitimate business. We start you. Long-Eakins, Originators, 65 High St., Springfield, Ohio. gen-1-69

SERVICE STATION — EXCELLENT POSITION on corner just outside city limits, where more traffic passes than any other location. Wonderful opportunity. Apply Box 12608, Times. tf

57 MONEY WANTED

$400 CHATEL MORTGAGE REPAID IN 6 months, 15 per cent. Box 660 Times. 660-2-69

Victoria College

Registrations

Last day for registration, September 21, 1932. Session begins September 26. All students should register immediately at the College, 1047 Joan Crescent, from 9 a.m. to 12 noon and from 2 p.m. to 5 p.m., other hours by appointment with the registrar (Phone G 6414).

Board of School Trustees,
Victoria, B.C.

Saanich Municipality

NOTICE is hereby given that owing to adjustment of supply mains, the water supply will be materially reduced from Wednesday night, September 27, to approximately 6 a.m. September 29. It is suggested that all persons (particularly those on the higher levels), store a supply of water sufficient for not less than thirty hours.

R. R. F. SEWELL,
Municipal Clerk.

McCloy&Co.

AUCTIONEERS

Auction Thursday
at 1.30 p.m.
In Our Large Hall
Cor. Pandora and Blanshard Sts.

LARGE SELECTION OF

Modern Furniture

Etchings, Engravings, Carpets and Rugs, 3 Dining-room Sets in oak and walnut, 3 Chesterfield Sets, Easy Chairs, Couches, Dressers, excellent Cream Enamel and Walnut Steel Beds, Silverplate, Glass and China, Ranges, Stoves, good "Jewel" Circulating Heater, Camera with Goertz lens, Vases, Ornaments, Plants, nice Walnut Breakfast Set, new Felt Mattresses, etc
On view Thursday forenoon.

McCLOY & CO.
McCLOY & CO. PHONE E 0022

HOW THEY STAND

AMERICAN LEAGUE

	Won	Lost	Pct.
New York	104	45	.698
Philadelphia	92	57	.617
Washington	88	60	.595
Cleveland	85	63	.574
Detroit	72	72	.500
St. Louis	61	87	.412
Chicago	46	100	.315
Boston	42	106	.284

NATIONAL LEAGUE

	Won	Lost	Pct.
Chicago	89	61	.593
Pittsburgh	82	66	.554
Brooklyn	79	72	.523
Philadelphia	77	73	.513
Boston	76	75	.503
New York	68	80	.459
St. Louis	68	80	.459
Cincinnati	59	91	.393

CROSSWORD PUZZLE

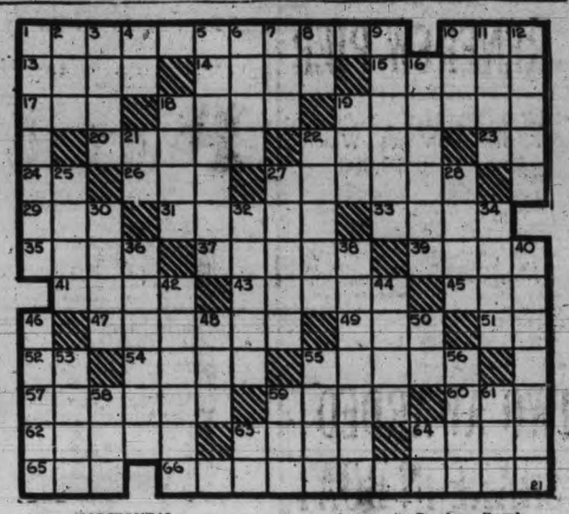

HORIZONTAL

1. Chancellor of the exchequer of Great Britain.
10. To imitate.
13. To rant.
14. Null.
15. Compound ether.
17. Era.
18. To revel.
19. Type of vessel.
20. To respond to a stimulus.
22. A morsel.
23. Second note.
24. Measure.
26. Social insect.
27. Packers.
29. Mooley apple?
31. To turn aside.
33. To gather as a harvest.
35. Hazard.
37. To put off.
39. To pierce with a knife.
41. Wigwam.
43. Type of fortification.
45. Before.
47. Elocutionist.
49. Noise.
51. Half an em.
52. Standard type measure.
54. Frenzied nervous malady.
55. Places where coal is dug.
57. Instrument by which boat is steered.
59. Step.
60. One in cards.
62. Felicity.
63. Plateau.
64. Ink stain.
65. To observe.
66. Transparent.

VERTICAL

1. Thin, dry biscuit.
2. Ugly old woman.
3. To affirm.
4. Myself.
5. Ejected.
6. Part of plant below ground.
7. Kindled.
8. Paid publicity.
9. Tidier.
10. Devoured.
11. Nobleman.
12. Sea eagles.
16. Cubic metres.
18. Thin inner sole.
19. Part of mouth.
21. Each (abbr.).
22. Perforated.
25. To leave out.
27. To attribute.
28. To surfeit.
30. Consumer.
32. Sandpiper.
34. To peel.
36. Mixes as dough.
38. Extreme.
40. Canadian prime minister.
42. Gentlest.
44. IX.
46. Plants used for medicinal purposes.
48. Drone bee.
50. Northeast.
53. Hybrid between horse and ass.
55. A bulk.
56. Auction.
58. To perish.
59. Writing implement.
61. To peruse.
63. Mother.
64. Before Christ.

Answer to Previous Puzzle

PUBLIC STENOGRAPHER
Dorothy M. Freeman
Suite 7, Metropolitan Building
Opposite Post Office

MERCHANTS SAY TARIFF HURTS

Prices of Goods Forced So High That They Cannot Do Any Business

Even Manufacturers Join For Quick Move By Ottawa For Cut to Aid Trade

Toronto, Sept. 21—Those Canadian merchants and industrialists who have been hard hit by the high tariff policy of the last two years hope that the Bennett government will not wait for the meeting of Parliament to clear away the highly artificial conditions created when duties were made prohibitive instead of protective and when customs rulings were designed to make importation of any kind unprofitable whenever it was thought that goods could be made in Canada, The Financial Post announces in a special article.

Their argument is that the duties and the rulings referred to were made by order-in-council and that the work of Parliament will be facilitated if the government activities in these respects are undone in the same manner by order-in-council. Otherwise, it is prophesied, trade will be slow as merchants will hesitate to make commitments. A more active Christmas trade would result from early action, it is claimed.

NOT UNMIXED BLESSING

While not denying the advantages given to primary processers, some of the secondary processers find that the tariff increases of 1930, 1931 and 1932 are proving anything but an unmixed blessing to themselves. The choking of the channels of trade across international borders they find may work against as well as for them; even secondary process manufacturers who desired, asked for and got increased protection for themselves, find that prohibition of imports has not been a magic formula to give them the whole market formerly commanded by imported goods. Goods of latest and modish design which have proved popular in other countries, cannot come into Canada profitably to merchants under present conditions, but it is also true that secondary process manufacturers in many cases find desirable materials not obtainable in certain colors, styles or weaves in Canada cannot be imported profitably so as to blend with domestic goods in producing certain goods that style-conscious Canadians desire.

SLOWS FLOW OF IDEAS

The flow of ideas, it is reported, has been stopped to an extraordinary degree along with the flow of goods. Formerly Canadian manufacturers with a protective tariff of approximately 30 per cent, were stimulated by the style goods which came into Canada from foreign manufacturers to adapt, improve, and make more attractive their own products.

They did not attempt slavish copies but when they were aided by a lower tariff on certain materials they were able to give cheaper goods, mainly of Canadian material and workmanship, the extra edge which captured the Canadian dollars. They were able to manufacture many things more cheaply than the foreigner for Canadian consumption when aided by a 30 per cent tariff and were busy.

CANADIANS ALERT BUYERS

These secondary processers depend to a large extent on the merchants of Canada to sell their goods. The latter study the public taste like lynxes and their buying policies quickly conform to the trends shown in retailing. The goods that move fast will be ordered quickly and there are no repeats for goods that the public passes over Canadians are alert buyers; though British to the core in sentiment and in political affiliations their tastes in dress, furniture, houses, cars and other goods conform to those of the people of the United States and they want what the people of New York, Chicago and San Francisco are buying as soon as they. If they don't see what they want their purchases are confined to necessities. Their buying tastes apparently have been unaffected by increased duties but they spend less dollars.

MERCHANTS ORDER LESS

Canadian manufacturers are trying to keep up with the latest trends in the powerful and populous centres of the United States and Europe and with considerable success. Their goods are worth while in most cases, but the dying off of imports has limited their choice of styles, colors, patterns and weaves to an extent that results in some of their goods being one or two months behind the times, thus losing port of the market. Commitments of merchants at the moment are far lower than they were a year ago and inquiries made by The Financial Post bring the reply that merchants are holding back because they desire the goods that will sell best and are finding manufacturers slow in delivering just what is wanted in many lines. If merchants would take what manufacturers make and think the public should be satisfied with, there would be no difficulty, but merchants claim that the public decides what shall be sold and not the retailers in the final analysis.

TIME TO ACT

The growing discontent with the present tariff situation is only against excessive duties so high that no business can be done. It is felt that if the understanding with Great Britain means that regulations which now make business impossible are to be relaxed, these should be discarded now when the discarding would do some good to 1932 business.

Merchants naturally will hesitate to make their full fall purchases until they know where they stand on imported goods; some of them say that there will be all the difference between a year that shows a profit and one that shows a loss in the time chosen by the government to put in effect a more reasonable method of valuing imports for duty purposes. Parliament is called for October 6, but a difference of three weeks to a month is all-important in buying policies.

BEGAN MODERATELY

The general public has little idea how extremely high the duties have become in some instances. The upward movement began with a moderate increase in ad valorem duties which were probably needed by Canadian industry. However, extraordinary examples given by certain manufacturers of low-priced imports (possibly exceptional examples) coming in to compete with some of their own products, led to a policy of adding specific duties of so much a yard, foot, pound or other unit. This had the effect of raising duties immensely without the public awaking to the fact; if the specific duty were 3 cents a pound on an article worth 10 cents a pound, the added duty was equivalent to 30 per cent, but if the commodity dropped to 5 cents a pound the added duty became automatically 60 per cent. Yet prices of many commodities the world over did decline by as much as 50 per cent after these specific duties were put into effect an automatically raised duties in this way.

REVALUATIONS BOOST DUTIES

The next step in the upward building of duties was in the rules for revaluing goods for duty purposes. Hitherto the Canadian customs had worked on the idea that duties should be paid on the home consumption price of the goods in the country of origin to prevent dumping. The dumping duties for sixty years had generally been applied against imports that had been practically bonused when sent out of the exporting country to be sold to the buyer at a price below what was asked at home. The new theory acted upon was that goods imported for prices lower than Canadian manufacturers could sell them, were being dumped, whatever the price in the country of origin. Inasmuch as most appraisers in the service of the customs at ports of entry are not technically equipped to decide on valuations for the goods so that their decisions would be uniform at various ports, arbitrary measures of revaluation were resorted to by the customs department with inequitable results. Importers claim that no such revaluations should be made except as the result of inquiry by a qualified board.

SALES TAX HOISTS IMPOST

Upon the adoption of the increased sales tax in Canada there was a further measure of additional protection put into effect by adding to the sales tax chargeable on Canadian-made goods, a similar tax on customs entries plus an excess tax collected upon the total value of the goods plus the duties.

EXCHANGE RULING ARBITRARY

A further very serious penalty was imposed on the importer when Great Britain went off the gold standard. On stable world markets the pound became worth from $3.25 to $3.50, but Canada decreed that for customs purposes it was still worth $4.86. Undeniably Britain's action would have given a temporary advantage to the Canadian importer if he could have availed himself of the new valuation of the pound, but this advantage would not have lasted long as Britons would have had to pay for foreign raw materials in more pounds, shillings and pence than before were it not that the general decline in commodity values the world over obscured the working of this factor. Not only was the duty collected at par of exchange but the dumping duty added a substantial sum made up of the difference between the lower value and the par of sterling and $4.86. When, however, goods came from a country whose dollar was worth more than the Canadian, as in the case of the United States, the difference was charged as a dumping duty.

With all these exactions it is not strange that duties were increased from three to ten times the old rate in some instances. The cabinet took power not only to revalue goods but to establish new rates of duty, to declare dumping penalties with respect to exchange, and the total effect, unforseen at the time, has been to add to the insecurity of trading.

IDEAS SHUT OUT

Importations of finished goods ready for consumption in Canada are ordinarily about 15 per cent of the total trading done in general merchandising organizations. The remaining 85 per cent represents purchases made from Canadian manufacturers, though it must be remembered that the latter in turn buy some of their raw materials outside Canada. Much of this importing has been undoubtedly prevented by the Bennett policy and it has added much to the available business for the primary processer. The general level of business done has been lowered, however, in the opinion of many merchants.

The most disturbing element of all is the shutting out of ideas as well as actual materials not available in Canada and needed by Canadian manufacturers to make effective in some cases ideas which they have. Tourist business has been low this year, and merchants claim that the inability to show foreign goods for as low prices as they can be laid down in the United States has been one important factor. One concern alone estimates its loss of business through the summer to have run for this reason from $2,500 a day to $15,000 a day.

As a result of the Imperial Conference it appears that the duties referred to will be lessened in severity at the next session of Parliament. It has been urged on the government that action should be taken at once as otherwise merchants and the Canadian public will get no benefit whatever from imports from Great Britain. It is claimed that a session of Parliament in October cannot act soon enough to affect the level of business in 1932.

ARCANUM CHIEF TO SPEAK HERE

John T. Friary Will Address Meeting To-morrow Evening

John T. Friary, assistant supreme secretary of Royal Arcanum, arrived in Victoria yesterday from the headquarters of the order at Boston, Mass., to pay a business and fraternal visit to the local council.

Majestic Council, 1513, Royal Arcanum, will hold a special meeting in the Elks' lodgeroom on Thursday night at 8 o'clock to welcome Brother Friary and listen to his message. Brother Friary has the reputation of being a forceful and entertaining speaker in Royal Arcanum circles throughout the continent and is not unknown to the Victoria members as he figured prominently in the supreme sessions held at the Empress Hotel in July, 1931.

"We Cover the Island" "All Our Routes Are Scenic"

VANCOUVER ISLAND COACH LINES LTD.

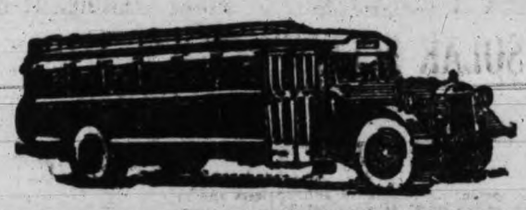

INQUIRE FOR SPECIAL COACH RATES

SCHEDULE CHANGES

On the Following Routes Become Effective September 20, 1932:

Victoria-Nanaimo — Sidney
Shawnigan Lake — Saltspring Island
West Saanich Road — Deep Cove
Langford-Metchosin

TEMPORARY CHANGE OF ROUTE

EFFECTIVE TUESDAY, SEPT. 6—All Victoria-Nanaimo coaches will detour via the Lower or Speedway Road (between Carmichael's Corner and Chase River School) until further notice, owing to the rebuilding of the Nanaimo River Bridge.

DAY CRUISE

Through the Gulf Islands, Wednesday, Sept. 21

Combination land and water trip, ferry calling at Beaver Point, Port Washington, Galiano and Mayne Islands. Special coaches leave Depot at 9 a.m. Ferry leaves Swartz Bay at 10 a.m. Return fares: Adults, $1.50; Children, $1.00.

Victoria - Duncan - Ladysmith - Nanaimo

CHANGE OF SCHEDULE—EFFECTIVE SEPTEMBER 20, 1932

DAILY SCHEDULE

North Round—Read Down				South Bound—Read Up		
*9.00 a.m.	*1.30 p.m.	†6.15 p.m.	VICTORIA	11.30 a.m.	4.45 p.m.	11.25 p.m.
9.40 a.m.	2.00 p.m.	—	Brentwood	11.00 a.m.	4.15 p.m.	—
—	—	6.35 p.m.	Langford Lake	—	—	11.00 p.m.
—	—	7.10 p.m.	Malahat Summit	—	—	10.35 p.m.
10.15 a.m.	2.30 p.m.	7.25 p.m.	Mill Bay Inn	10.25 a.m.	3.40 p.m.	10.15 p.m.
10.30 a.m.	2.45 p.m.	7.40 p.m.	Cobble Hill	10.15 a.m.	3.30 p.m.	10.05 p.m.
10.40 a.m.	2.55 p.m.	7.55 p.m.	Cowichan Bay	10.05 a.m.	3.20 p.m.	9.55 p.m.
10.50 a.m.	3.05 p.m.	8.05 p.m.	Koksilah	9.55 a.m.	3.10 p.m.	9.45 p.m.
11.10 a.m.	3.25 p.m.	8.20 p.m.	Duncan	9.50 a.m.	3.05 p.m.	9.40 p.m.
11.30 a.m.	3.45 p.m.	8.40 p.m.	Westholme	9.20 a.m.	2.35 p.m.	9.15 p.m.
11.40 a.m.	3.55 p.m.	8.55 p.m.	Chemainus	9.05 a.m.	2.20 p.m.	9.05 p.m.
11.55 a.m.	4.10 p.m.	9.10 p.m.	Ladysmith	8.50 a.m.	2.05 p.m.	8.50 p.m.
12.30 p.m.	4.45 p.m.	9.45 p.m.	NANAIMO	*8.15 a.m.	*1.30 p.m.	†8.15 p.m.

*Via Mill Bay Ferry. †Via Malahat.

EXPRESS CARRIED ON ALL OUR ROUTES

Depot, Broughton St. at Broad
Phone E 1177 Phone E 1178

EMPIRE THEATRE

A strongly dramatic yet highly entertaining mystery drama is "Life Goes On," now at the Empire Theatre. It is a Paramount British picture, based on the diverting West End stage success, "Sorry You've Been Troubled," by Walter Hackett, and it has been brilliantly directed by Jack Raymond.

Hugh Wakefield heads an important cast as Ridgway Emsworth (nicknamed "Dynamite" by his friends and called "Dynie" for short), who returns to London for a little peace and quiet after running after animals and away from cannibals for three years, only to find himself precipitated into the midst of an apparent murder mystery in a fashionable London hotel.

ROMANO THEATRE

Edward Sloman, director, did something to warm the heart of any producer when he filmed two scenes at once during the making of "Puttin' on the Ritz," the United Artists picture, starring Harry Richman, now showing at the Romano Theatre.

This time and money saving feat was made possible by the magnitude of the set and the peculiarities of the scene. One camera recorded Richman, supposedly in the balcony of a theatre, singing. The other camera was trained on Joan Bennett dancing on the stage of the same theatre.

The two-scenes-at-once system was made possible by the fact that the theatre was built to scale and consequently gave the director plenty of room in which to operate his cameras.

COLUMBIA THEATRE

An abashed young couple once approached Phillips Lord as he was about to broadcast "A Sunday Night at Seth Parker's." The girl stammered, "Will you marry me?"

Seth, a bit bewildered said he was already married. "I mean, will you marry Frank and me" the girl added. Lord told the young couple that he regretted he was only a minister's son and not a Doctor of Divinity himself.

Seth Parker and his famous Jonesport neighbors are now on the screen of the Columbia Theatre in "Way Back Home."

PLAYHOUSE THEATRE

Ronald Colman wore an English army uniform as part of the filming of "The Devil To Pay," which is being shown at the Playhouse Theatre, but the uniform never appears in the picture. In the opening sequence Florence Britton, who plays Colman's sister, shows a photograph of the star to Loretta Young. It was necessary for Colman to sit for this still photograph in an English uniform. Incidentally, it was the first time he had worn such an outfit since he journeyed to France in 1914 with the "old contemptibles."

DOMINION THEATRE

Barbara Leonard, who appears in George Arliss's current Warner Bros. starring vehicle, "A Successful Calamity," at the Dominion Theatre, earned the role of a French maid through her ability to speak French.

Miss Leonard had just completed one of the leading roles in the French version of "Local Boy Makes Good," starring Douglas Fairbanks Jr., when she was selected for the much coveted honor of appearing with George Arliss. She was educated in France and Switzerland and speaks fluently five languages besides English.

COMING TO THE EMPIRE

Sinclair Lewis, the only United States novelist ever to be awarded a Nobel Prize, spent three years writing "Arrowsmith," Samuel Goldwyn's picture version of which comes to the Empire Theatre on Friday, starring Ronald Colman. Critics acknowledge that in many ways it is Lewis's masterpiece.

The detail in which both novel and picture describe the inside story of scientific medicine was given Lewis by Dr. Paul de Kruif, the eminent bacteriologist and writer on medical subjects whose "Microbe Hunters" and "Hunger Fighters" have been best sellers.

DOMINION
Showing To-day, Thursday and Friday
The First Gentleman of the Screen!

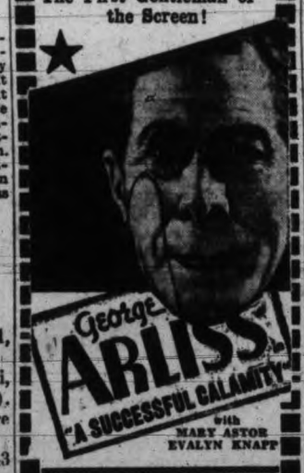

PRICES

Week Days		Saturdays and Holidays	
12-5 p.m.	20c	12-4 p.m.	20c
5-7 p.m.	35c	4-6 p.m.	35c
Loges	50c	Loges	50c
7-11 p.m.	50c	6-11 p.m.	50c
Loges	60c	Loges	60c

Children (All Day) - - 10c

COMEDY SPECIAL
ANDY CLYDE in
"His Royal Shyness"
MICKEY MOUSE CARTOON
MUSICAL NOVELTY
DOMINION NEWS

To-day's Birthdays

WEDNESDAY, SEPT. 21

Phyllis Henslip, R.R. No. 1, Happy Valley, B.C.

Thomas Edward Zaccarelli, 418 Obed Avenue, Saanich (13).

Maurice Waller, 1055 Clare Street, Victoria (14).

William Walter Bridges, 3243 Alder Street, Victoria (4).

Dorothy Ida Ashley, Fifth Street, Sidney, B.C. (1).

Bertha Patricia McConnell, 322 Langford Street, Victoria (12).

Jack McConnell, 322 Langford Street, Victoria (12).

SOCCER PRACTICE

The Jokers senior football team will hold a work-out at the Memorial Hall gym on Thursday evening at 7 o'clock. All signed players and others interested are invited to attend. Members of the executive will hold a meeting at the same location at 7.30 o'clock.

COAST LEAGUE

	Won	Lost	Pct
Portland	100	73	.571
Hollywood	98	77	.560
San Francisco	91	83	.523
Sacramento	91	85	.517
Los Angeles	90	85	.514
Seattle	86	87	.497
Oakland	76	96	.442
Mission	65	109	.374

Where To Go To-night

As Advertised

On the Screen

Capitol—"Madame Racketeer," with Evalyn Knapp.

Columbia — Seth Parker in "Way Back Home."

Dominion—George Arliss in "A Successful Calamity."

Empire—"Life Goes On," British picture.

Romano—William Powell in "Man of the World."

Playhouse—Ronald Colman in "The Devil to Pay."

Crystal Garden — Swimming and dancing.

Plantation—Cabaret—Dancing.

DOMINION THEATRE

Maurice Chevalier was born little more than ten years ago.

The French star of the screen, whose latest picture, "Love Me To-night," comes to the Dominion Theatre Saturday, has lived a good deal longer than that, of course, but the Chevalier that the movie public knows has not.

The movie Chevalier was born in the dressing room of a Parisian music hall when a dinner jacket and a straw hat replaced a bulbous red putty nose and baggy checkered trousers that a young "comique" by the name of Chevalier had been wearing ever since he had been on the stage.

The new Chevalier was a greater hit than the old. And the new Chevalier has always been grateful for the change.

"You see," he smiles, "I was a comique for many years. I was like the burlesque fellow with all those funny clothes and face.

"Then, one night, when I am making up, I stop suddenly and make up my mind. Before I can back out, I have all the plaster from my face and putting on just what you call the juvenile make-up.

"In my dressing room is my Tuxedo and I put it on. Then, I think, I will wear a straw hat. With a Tuxedo it looks gay.

"And so I go out to the stage wings and how nervous I am! But that is nothing to what happens when I come on. No one applauds. No one smiles. But I must sing. Then I see the faces change. They are puzzled, yes, but not uninterested. Then someone calls my name. I smile and laugh and nod back as though to say, 'Yes, it's me.' Then the whole audience calls to me and I never did smile and laugh so much."

CAPITOL THEATRE

Bastille buddies, six of them, support Alison Skipworth, former stage star, now playing the title role in Paramount's comedy-drama, "Madame Racketeer," now being shown at the Capitol Theatre.

Miss Skipworth's penitentiary pals are portrayed by Nellie V. Nichols, Rita Carlyle, Kate Morgan, Anna Chandler, Mme. Bonita and Jessie Arnold. They serve time in jail with "Madame Racketeer," in one of the numerous incidents of the film.

Featured with Miss Skipworth in "Madame Racketeer" are Richard Bennett, Evalyn Knapp, Gertrude Messinger, George Raft, John Breeden and Robert McWade.

On the same bill is "By Whose Hand."

CAPITOL
NOW SHOWING
BEN LYON
and
BARBARA WEEKS
in
"By Whose Hand?"
Thrills and Mystery Galore
and
Alison Skipworth
Richard Bennett
In a Human Comedy Drama
'Madame Racketeer'
"THE ROMANCE OF SILK STOCKINGS"
UNIVERSAL NEWS

PRICES

Weekdays		Saturdays and Holidays	
12-5 p.m.	20c	12-4 p.m.	20c
5-7 p.m.	35c	4-6 p.m.	35c
Loges	50c	Loges	50c
7-11 p.m.	50c	6-11 p.m.	50c
Loges	60c	Loges	60c

Children, All Day, 10c

—ROMANO—
SPECIAL NOTICE
Two Features for the Price of One
WILLIAM POWELL in
"Man of the World"
A Paramount Picture
Also HARRY RICHMAN, in
"PUTTIN' ON THE RITZ"
With Joan Bennett
Comedy, "Running Hollywood"
Fox News
Popular Prices
Matinees, 10c; Evenings, 20c
COMING THURSDAY
RICHARD DIX in
"THE LOST SQUADRON"

NOW SHOWING
A Sophisticated Modern Comedy-drama
RONALD COLMAN in
"The Devil To Pay"
With
LORETTA YOUNG
Also on the Same Bill
BARBARA STANWYCK
in
'The Miracle Woman'
PLAYHOUSE

IDOL of the RADIO
SETH PARKER
Now on the Screen
And His Jonesport Neighbors
In "WAY BACK HOME"
And on the Same Bill
JOAN CRAWFORD
ROBERT MONTGOMERY
in
Letty Lynton
Also Columbia News
No Advance in Prices
COMING THURSDAY
"STREET SCENE"
With
SYLVIA SIDNEY
LAST TIMES TO-DAY
Columbia

Empire
Till Thurs.—1 to 4 and 7 to 11 p.m.
England's Delightful Mystery Comedy
"LIFE GOES ON"
HUGH WAKEFIELD
ELSIE RANDOLPH
BETTY STOCKFELD
WALLACE GEOFFREYS
A PARAMOUNT BRITISH PICTURE
ROSCOE ATES in
"Never the Twins Shall Meet"
MAGIC CARPET CARTOONS
Cannibals of the Deep Series
"MAN-EATING SHARKS"
EMPIRE NEWS
With Complete Pictures of the ECLIPSE, AUGUST 31
Prices as Usual

STARTS FRIDAY Empire 1 to 11 p.m.
Sinclair Lewis's Greatest Novel Becomes the Screen's Greatest Achievement!
The Story That Won the Nobel Prize

SAMUEL GOLDWYN presents
RONALD COLMAN
THE ROLE OF HIS CAREER AS
ARROWSMITH
HELEN HAYES
FROM THE NOVEL BY SINCLAIR LEWIS
NO INCREASE IN PRICES

PLANTATION
DANCING WEDNESDAY, 9.30-12.30
LEN ACRE'S ORCHESTRA
Cover Charge, 50c
Private Parties Catered To

DOMINION
STARTS SATURDAY
SHOWING FOR ONE WEEK
ANOTHER GREAT DOMINION ATTRACTION

ESTABLISHED 1885

Men's Work Boots, $2.95

Men's Ford Boots and Oxfords, $5.00

A Few Lines Only

Ladies' Special Shoes, $2.95

Greatly Reduced

MAYNARD'S SHOE STORE

649 Yates Street Phone G 6514

WHERE MOST PEOPLE TRADE

RED TOP CABS

A Taxi Service at Lowest Rates in City

10¢ First Mile, 5¢ Each Third Mile

The 2¢ Rate Advertised in Thursday's Times Was Incorrect

JOHNSON AND DOUGLAS PHONE G 4442

PLUMBING SHOW IS BEING HELD

"The Crusader," a Traveling Truck, Arrives Here After Trip Across Canada

Member of Crew Having Interesting Experiences With Huge Car

"The Crusader," a giant truck carrying the latest devices in the plumbing trade and sponsored by the Canadian trade journal, The Sanitary Age, arrived in Victoria yesterday. This truck, which is twenty-nine feet long, nine feet six inches high and eight feet wide, is owned by the trade paper and makes trips across Canada to stimulate interest in the new plumbing fixtures. It is not only to educate the public to newer and better fixtures, but also to give the trade a glimpse of the newer ideas in sanitary engineering. "The Crusader" is on view at the corner of Douglas and Fisguard Streets, opposite the Hudson's Bay Company Store, and will remain there to-morrow and Friday.

The traveling exhibition is under the supervision of A. Nairn Young, A.R.S.I., architect, one-time journalist, free-lance writer and adventurer. Mr. Young is accompanied by R. W. Sutherland, B.A.

"This is our seventh trip across Canada," explained Mr. Young, "but it is the first time we have included Victoria in our itinerary. We left Cape Breton Island and have come to Vancouver Island. We have covered over 12,000 miles and most of that in Canada, only 700 miles of our journey being in United States territory."

COMPLETE DISPLAY

The exhibition, which is purely educational, displays the latest plumbing contrivances. The truck is equipped with generators to make gas and electricity and has both hot and cold running water, along with an electric refrigerator and a radio. No sales are permitted on the truck, as its purpose is demonstration only. It has a compete bathroom set with the latest type of built-in bath tub and tile walls and floor. One of the features of the display is the gas generator, which makes gas of 1,500 B.T.U. quality. This generator is in operation in the truck and supplies the hot water that is on tap. Two types of electric water-heaters are also shown.

A beautiful white tile sink with new-fashioned brass nickel-plated faucets is on view and shows the housewife what sanitary engineers are doing to make the home bright with an increase of labor saving. According to a conservative estimate there are 30,000 articles required by the plumbing trade and over two tons of tools. A goodly number of the more important tools and accessories are on display both for the benefit of the trade and for the general public.

MANY ADVENTURES

The slogan of the truck is: "Poor Plumbing is Poor Business," but Mr. Young said that in one small town a young boy approached him and said that poor plumbing is not poor business; it was good business — for the plumber.

In relating some of his experiences across the country, Mr. Young stated they had many exciting adventures, but that now they accepted them as part of the game.

In coming from Spence's Bridge to Lytton, a matter of some thirty-five miles on a treacherous, tortuous road, they had to travel with only one light and no brakes in the middle of a heavy thunderstorm. To reach Sinclair Pass it was necessary to make a straight climb of 4,900 feet in low gear all the way. In the trip through the Rockies, Mr. Young said, "We had three inches between a steam shovel and eternity for three hours. We missed eternity, but hit the steam shovel. One of our greatest troubles is getting on and off ferries. We have lost a good many tail-lights on almost every ferry in Canada. One time we were stuck on the prairie nine miles away from any town. We had tire trouble and it takes us two and one-half hours to change a wheel. We have to get right under the truck to jack her up, and it is some job. We were forced to stay in that spot for thirty-six hours and I thought it was an eternity."

In speaking the local plumbing stores Mr. Young said that in his opinion McDowell & Mann had the finest showrooms in Canada. "The firm is to be congratulated," he said, "for having the best display rooms in Canada. Their showrooms are not only well located, but they are artistically and well arranged."

False Teeth

KLING Makes Eating a Joy

Keep false teeth firm and they are always comfortable. Just sprinkle a little KLING on your plate. This improved powder forms a comfort cushion, heals sore gums, and holds plates so snug, you eat, talk and laugh as well as you did with your own teeth. KLING is guaranteed better than anything you ever used or money refunded. Large package of Kling only 35c at druggists.

Advt.

BUSINESS AS USUAL IN NEW STORE THURSDAY

Standard Furniture

NEW ADDRESS: 737 YATES

FINEST CREAMERY BUTTER

OUR OWN BRAND

1 LB. ¼ LB.

CENTRAL CREAMERIES LTD.

Dry Kindling Wood

Place Orders Now—It Will Be Hard to Get Later On

Lemon, Gonnason Co. Ltd.

Empire 7141-7142 Victoria, B.C.

Mrs. Geo. Glover Died Yesterday

There passed away at the family residence, 1561 Pembroke Street, Emma Caroline Glover, wife of George Glover. She was born in London, England, and had been a resident of this city for twenty-two years. She is survived by her husband and two daughters, Misses Gladys E., and Eunice O. Glover, and two brothers and two sisters in England. The funeral will take place on Friday afternoon at 2 o'clock from McCall Bros.' Funeral Home. Rev. J. B. Rowell will conduct the service, after which interment will be in Royal Oak Burial Park.

Thirty-six On List For Jury

Thirty-six Victorians have had their names drawn by the official jury selecting committee which has been sitting at the Court House this week.

Those whose names have been drawn rre being notified they must report as veniremen from whom the juries will be impanelled for the assize court trials starting October 3.

So far there ar no major criminal trials down on the autumn assize list, there being only six cases of a comparatively minor nature.

This assize court will be the first to be operated without a grand jury, that body having been dispensed with under the amendments passed at the last session of the B.C. Legislature. Cases for prosecution are passed on now only by the Attorney-General's department before being sent on for trial before a judge and petit jury.

Registrar B. H. Tyrwhitt-Drake, Sheriff H. W. Goggin, and Justices of the Peace Dr. Lewis Hall and James Forman constituted the jury selecting committee.

FUNERAL TO-MORROW

The funeral of James Hamilton, who passed away in this city on Monday, will take place to-morrow afternoon at 2 o'clock from McCall Bros. Funeral Home. Rev. H. P. S. Luttrell will conduct the service, after which interment will be in Ross Bay Cemetery.

Seattle Business Leader Succumbs

Seattle, Sept. 21.—Claude M. Seeley, sixty-three, president of Seeley and Company, with offices in Seattle, Portland, San Francisco, Los Angeles and Vancouver, B.C., died here to-day.

Seeley, also president of the Underwriters Finance Corporation, succumbed during an operation. He came to Washington State forty-four years ago to become a prominent cattle breeder, sportsman. He was well-known in insurance circles along the Coast.

Mr. Seeley was born in Potsdam, N.Y., and attended Pennsylvania Military College. Surviving are the widow and a son, Joseph William Seeley.

R. H. McDonell Is Laid to Rest

Many old-time friends attended the funeral this morning of Ranald John McDonell, Victoria pioneer, who passed away on Sunday at St. Paul's Hospital, Vancouver. Rev. Father Costello conducted mass at St. Andrew's Cathedral at 9 o'clock, and Rev. Father Colloton officiated at the graveside in Ross Bay Cemetery. The pallbearers were J. Meldram, B. E. Taylor, L. Toye, Jack Halley, J. M. Hughes and H. Sievenbaum.

NEWS IN BRIEF

The usual Wednesday evening lecture at the City Temple auditorium will not take place this week. The next lecture will be announced later.

"Theosophy and Its Origin" will be the subject at the public meeting of Victoria Theosophical Society to-night in the Metoropolitan Building, opposite the Post Office.

The Victoria Hunt Club will hold its first meeting of the season to-night at 8 o'clock in the clubrooms at the Victoria Riding Academy at the Willows. All persons interested are invited to attend.

At the meeting of the Centennial Young People's Society yesterday evening, Miss Janet Hay gave an interesting talk on "Youth and Dramatics." Plans were laid for formation of a badminton club, a meeting being called for next Tuesday in the Sunday school room when a social will be held.

The executive of the Electra Dramatic Society met on Monday evening and a tentative programme was drawn up for the season. The annual meeting and election of officers will be held on Monday, September 26, at the home of Mrs. J. B. Hudson promptly at 8 p.m. All members are requested to attend and others interested are welcome.

The annual meeting of Ward Seven Saanich Liberal Association will be held on Tuesday evening next, at Tillicum School. The principal business will be the election of officebearers. Afterwards N. W. Whittaker, Liberal candidate for Saanich, will address the meeting. All Liberals in the ward are cordially invited.

The first meeting of the fall will be held by the British Campaigners' Branch of the Canadian Legion to-morrow evening at the Pro Patria auditorium. W. G. McLagan of the 7th Battalion, C.E.F., will relate some humorous incidents overseas and G. Gibson of the Canadian National Railway will show some interesting moving pictures.

Mines of the Crow's Nest Pass Coal Company in the Coal Creek district, will shortly be closed down, according to information received at the B.C. Department of Mines. No. 1 south and No. 2, with extensive underground workings, will be abandoned and operations concentrated on No. 3 and No. 1 east mine. No. 8 mine at Michel and the Prospect mine may be temporarily closed down.

The Ward Three Saanich Conservative Association held its annual meeting yesterday evening at the Gordon Head School and elected W. H. Carr as president. Other officers chosen were: Honorary president, Premier Tolmie; vice-president, J. S. Skillings; secretary-treasurer, E. J. Harwood; executive, G. W. Carr, H. Erb, H. Ross, Mrs. E. W. Darcus and Mrs. T. Todd. Delegates to the Central Conservative Association will be the president, vice-president, secretary-treasurer and Mrs. Darcus.

The Metropolitan Young People's Society held the opening social of the winter season on Monday evening in the church schoolroom. Donald McCain was chairman and the programme was in charge of the Misses Evelyn Hudson and Marjorie Laity. Bert Simpson and Gordon Petterly. Those assisting with the musical programme were the Misses Molly Laity and Genevieve Knapp, while refreshments were served by the Misses Dorothy Cronk and Emma Mutch. Many games and contests were held during the evening.

Gold mining, both placer and lode, offers opportunities in the isolated Squaw Creek area, located in the extreme northwestern part of British Columbia, according to a favorable report filed with the Department of Mines by Dr. J. T. Mandy, resident engineer at Prince Rupert. Ten white men and seventeen Indians were making from $5 to $60 daily, but being without means to retrieve greater values from black sand, much fine gold was being lost. Dr. Mandy recommends extensive testing of the area which he believes would justify large scale dredging operations.

A large audience Monday night attended the monthly country store entertainment at the City Temple. Produce from the harvest home services last Sunday were distributed in the form of about 100 prizes given gratis to those attending. Various competitions of skill were staged, creating great merriment among the audience. The country store entertainments have been staged by the Temple management as evenings of pure fun and rollicking entertainment and all those attending are considerably cheered by these monthly visits of Si Perkins and Ezra who, under the Temple management, endeavor with much success to follow in the week the Temple's Sunday slogan, "Where religion cheers."

UNION MEETING GREAT SUCCESS

Dr. J. S. Plaskett Returns From Boston; Eclipse Disappointed Many Scientists

Dr. J. S. Plaskett, director of the Dominion Astrophysical Observatory, returned yesterday from Boston, Mass., where he attended the proceedings of the International Astronomical Union, in session from September 2 to 9.

Dr. Plaskett reported that about 250 astronomers were present, fifty being from Europe. The meeting was very successful, and in addition to the addresses there were a number of interesting excursions.

The observing station being erected by Harvard University, twenty-five miles from Boston, was visited and Dr. Plaskett stated that the sixty-inch telescope to be installed was expected to rank with the major instruments of the world.

The proceedings of the union had opened a short time after the total eclipse. Few deductions regarding the sun were possible from the observations obtained, even when successful photographic plates had been developed. This was due to the lack of time to make the fine measurements and comparisons essential.

Dr. Plaskett stated that most of the scientists located in the path of totality of the eclipse had been disappointed, cloudy skies having blocked successful observation. He had been a member of the party at Douglas Hill, Maine, which was established by Delaware Observatory under Professor Stetson, associated with Prof. Nassau of the Western Reserve University of Cleveland. Clouds had prevented use of some remarkable equipment specially invented for the occasion.

Co-operative Community Relief Is New Object

Mass Meeting at City Hall To-morrow to Promote Campaign For Creating Work

"Human Interest Bond" and "Man-a-block" Plans Are Outlined

With two schemes now outlined, the citizens' meeting to-morrow evening in the interests of unemployed relief will have a definite plan of action to work on in the campaign aimed at providing jobs for workless in the city.

The meeting will start at 8 o'clock in the council chamber at the City Hall. Invitations have been directly issued to all organizations and service clubs and a blanket invitation to all interested citizens. It is a movement for everyone in the city, with its main and only object the provision of jobs.

The two plans tentatively drawn up have received considerable support.

H. Crisford, superintendent of the Employment Service of Canada, is the originator of a proposal to be operated with "Human Interest Bonds," which could be purchased by the citizens and exchanged for work.

The other is the "man-a-block" employment scheme advanced by Alderman P. R. Brown and sponsored by the Friendly Help Association.

BOND PLAN

The "Human Interest Bond" plan was explained to the Chamber of Commerce yesterday. The bonds would be issued, it was stated, in denominations of $1 and could be used for the following purposes: (1) in payment of labor of an unemployed man or woman in the home or on property of the purchaser; or (2) could be transferred to the city with instructions for it to be placed in the unemployment relief fund for the purpose of creating work.

Owing to the contributions to relief made by the governments, the bond would have three times its face value when it was used for relief purposes. They might be used for specified work projects such as parks, bowling greens and similar works.

Mr. Crisford has drawn up a suggested face for the bond as follows:

HUMAN INTEREST BOND

This Bond is a guarantee of an earnest desire to help in creating work for all.

Interest Rate:

(1) Man's morale sustained.
(2) Food and clothing for children.
(3) A woman relieved of anxiety.

There are numerous variations to the plan which could be worked out if it is adopted, Mr. Crisford points out.

MAN-A-BLOCK SCHEME

The "man-a-block" plan sponsored by Alderman Brown is also a co-operative community scheme. It would provide for the residents of one block or portion of a block adopting some unemployed man to do odd jobs about their homes, dividing his time and the payment so that he could have continuous employment at small cost to all.

In a radio talk yesterday, Alderman Brown outlined some of the possible work as follows: For women, cooking, washing, cleaning, ironing, mending, sewing, caring for children, reading to sick or aged, cleaning furniture, silver and woodwork, painting and decorating; for men, repairs, painting, cleaning generally, fixing window and door screens, building concrete or brick walks and steps, washing windows or houses, rugs or shades, cleaning vacant lots, digging the garden and doing garden work generally, putting the garden tools in condition for spring, sharpening lawnmowers, and so forth; reconditioning driveways with crushed stone, repairing fences and improving home appearances.

Even if the man-a-block scheme is not adopted any householders requiring this sort of work can help the situation by telephoning to the city welfare office, he pointed out.

"This is relief work, and it should be your purpose to help in some way in taking care of our unemployed citizens. As near as can be determined there are approximately 2,000 people unemployed, and it is up to Victoria to take care of these people," he said.

Many Tributes At Funeral Service

Final rites were held yesterday afternoon for Winnifred Mary Bradley. There was an unusually large number of friends present, testifying to the high esteem in which the late Mrs. Bradley was held. Two cars were necessary to convey the many beautiful floral tributes to the cemetery. Rev. James Hood conducted an impressive service, assisted by Rev. W. C. Franks of Vancouver. During the service the hymn, "The Sands of Time Are Sinking," was sung. "Thy Will Be Done," was sung as a solo.

Interment was in the Royal Oak Burial Park. The following acted as pallbearers: E. Showers, A. Heard, George Heatley, Geo. Butcher, H. Bradley and L. Freer.

First United W.M.S.—The September meeting of the First United W.M.S. was held in the church on Monday, Mrs. M. L. McLennan in the chair. The devotional exercises were led by Mrs. McFarlane; Mrs. F. Calvert read the lesson, followed by Mrs. Smith in prayer, and an interesting talk by Mrs. D. S. McKillop. A life membership was presented to Miss McQuarrie. The duet, by Mrs. Travis and Mrs. Wilson, was much appreciated. Mrs. Cousland reviewed the study book, "Korea." A most interesting and constructive account of the "school homes" of the church was given by Mrs. McNaughton. Very satisfactory reports were submitted by the various secretaries and the treasurer. October 17 is the annual thankoffering date and leaders of the circles are requested to send out the envelopes about ten days before that date. Dr. Henry has been asked to be the speaker at this meeting.

To-day's Baseball

AMERICAN LEAGUE

	R.	H.	E.
Washington	1	6	0
Boston	0	5	1

Batteries — Coffman and Spencer; Rhodes and Jolley.

	R.	H.	E.
St. Louis	4	8	0
Cleveland	3	6	1

	R.	H.	E.
New York	4	7	1
Philadelphia	8	10	0

	R.	H.	E.
Chicago	11	16	0
Detroit	3	9	1

Birthday Greetings Are Extended To-day To—

HON. J. W. JONES
MOST REV. S. P. MATHESON
REEVE WILLIAM CROUCH
ANGUS McKEOWN

HON. JAMES W. JONES

Mr. Jones, Minister of Finance, is celebrating his birthday to-day. Mr. Jones, who was born at Utica, Ontario, in 1869, was educated at Uxbridge and Port Perry high schools. He came to British Columbia a number of years ago and was the owner of a store in the Interior. From 1912 until 1917, Mr. Jones was mayor of Kelowna. In 1930 he was first elected to the B.C. Legislature. He was re-elected in 1924 and 1928. When the Tolmie government first came into power in January, 1929, he was appointed Speaker of the House. Upon the reorganization of the cabinet in October, 1930, he was made Minister of Finance. Mr. Jones lives at 1000 Craigdarroch Road.

REEVE WM. CROUCH

Mr. Crouch is to-day celebrating his birthday. He has served six successive terms as reeve of Saanich, after being councillor for Ward Seven for one year. Mr. Crouch is an Englishman and left school at eleven years of age. He came to Canada while a boy and worked on farms in Manitoba in the early nineties. More than thirty years ago he settled permanently at Brandon, where he established a large hide and leather industry. Nine years ago he retired from the successful business he had created and came to the Pacific Coast. He resided in Vancouver for a year, as he says, "until I discovered Saanich smiles in sunshine on the days Vancouver weeps with rain." Reeve Crouch resides at 244 Gorge Road West.

ANGUS McKEOWN

Angus McKeown, a resident of Victoria for nearly half a century, is celebrating his birthday to-day. Mc McKeown was born at Belleville, Ontario, in 1848. He was seized by the wanderlust when he was a young man and travelled in many distant spots. After seeing many strange people and places he decided to settle down and came to Victoria in 1883. In 1906 he was elected to the school board and served one term. Mr. McKeown is a prominent Freemason and was Grand Master in 1891. He lives at 93 Cambridge Street.

MOST REV. SAMUEL PRITCHARD MATHESON, D.D., D.C.L.

This outstanding churchman of Canada celebrated his birthday yesterday. Before his retirement in 1930 he was Archbishop of Rupert's Land and Primate of All Canada. He was born in Kildonan, Manitoba, in 1852, and was educated at St. John's College School and St. John's College, Winnipeg. He was ordained a deacon of the Anglican Church in 1875 and in the following year was made a priest. For a number of years he was a master at St. John's College and later a professor at St. John's College. In 1882 he was made canon of St. John's Cathedral, and in 1902 was appointed Dean of St. Rupert's Land. He gradually rose higher in the church ranks, and in 1909 was created Primate of All Canada. He lives at Bishop's Court, Winnipeg.

NATIONAL LEAGUE

	R.	H.	E
Boston	1	6	1
New York	2	9	0

Batteries — Zachary and Spohrer; Hubbell and Hogan.

WILL EXTEND RENFREW PIER

Victoria Pile Driving Company Awarded Contract Which Amounts to $8,000

Extension of the Dominion Government pier at Port Renfrew will be carried out by the Victoria Pile Driving Company, it was announced this morning.

The work, which will cost in the neighborhood of $8,000, will take about five weeks to complete.

Pile drivers and scows will leave Victoria at once to commence the work. The dock is to be extended 100 feet.

TWO AWARDED SHARE IN BOAT

Long Trial Over Ownership of Sheju Ends in Supreme Court

Christopher Livingstone Hosking and Bertha McAllister, with H. W. Davey as their counsel, who brought action against Henry Bird for a share interest in the cruising launch Sheju, were awarded their claim in the judgment given by Mr. Justice Murphy this afternoon at the end of a two and one-half day trial in the Supreme Court here.

The boat was built at the home of Charles W. McAllister in the Fairfield district, where all the interested parties were living. Mr. Bird, who is a shipbuilder, claimed he was the sole owner since the boat was launched and has been attracting attention as it rode at anchor in the harbor in front of the Parliament Buildings. The others claimed an interest in the boat because of labor and financial help they contributed in spare time.

The justice in his judgment fixed the value of the boat at $6,400, and held that Mr. Bird was trustee for the interest of Mr. Hosking and Mrs. McAllister.

"So far as the real hard labor was concerned, it was done by Hosking," said the justice. "I hold Hosking is entitled to two-fifths of $4,000, which is equivalent to 16 out of 100 shares of the boat and these shares shall be transferred from Bird to Hosking.

"I find Mrs. McAllister contributed $1,800 in cash and therefore entitled to 18 shares of the boat.

"With regard to the claims for household accounts, my view is that they were not commercial transactions at all.

"The defendant Bird had no right to resist the claims of these parties to the extent to which they have succeeded and he will therefore have to pay the cost of the action."

The judge issued an order restraining Mr. Bird from transferring any of the shares in the boat until the interests of Mr. Hosking and Mrs. McAllister are satisfied. He ordered that the boat was to remain in the custody of Marshal-in-Admiralty H. W. Goggin until next Monday, which he set as the date for hearing argument from Mr. Davey and from R. C. Lowe, who was defence counsel throughout the trial, on the question of who should hold possession of the boat.

For the plaintiff, Mr. Davey called as witnesses Bertha McAllister, Christopher L. Hosking, Emily F. Crotovitch, Herbert Gann and Walter E. Adams.

Mr. Lowe, for the defence, put in the box Elizabeth Nicholson, John A. Mackay, Harold E. Pratt, Magnus D. Mackay, Col. Edwin R. Tooley, Henry Bird, George W. Hall, Peter B. Schmelck and Margaret A. Rodger.

WILL DESCRIBE SOLAR ECLIPSE

W. E. Harper to Address Meeting of Astronomical Society To-morrow

The opening meeting of the autumn session of the Royal Astronomical Society, Victoria Centre, will be held to-morrow evening at 8 o'clock in Unity Hall, 635 Fort Street.

The speaker will be W. E. Harper, M.A., F.R.S.C., who will speak on "The Total Eclipse of August 31." Mr. Harper has just returned from a trip to the east, where he went to see the eclipse in Quebec and later to attend an international gathering of astronomers at Harvard University, at which twenty countries were represented.

The address will tell the story of the great spectacle which thrilled thousands. The lecture will be illustrated by lantern views. The meeting is open to the public.

REACH FINALS IN CITY GOLF

Play Continues This Morning in Women's City Golf Championship

Semi-final matches in all the flights, with the exception of the championship and first flights, were played this morning in the women's city golf championship at the Victoria Golf Club. The final will be played to-morrow.

Results of the matches follow:

Second Flight

Mrs. Mackenzie-Grieve defeated Mrs. Geddes 4 and 3.

Mrs. Eve defeated Miss Pitts at the twentieth hole.

Third Flight

Miss Money defeated Mrs. Wilders 3 and 2.

Mrs. Pangman defeated Mrs. Howard 1 up.

Fourth Flight

Miss Bethell defeated Mrs. Livsey 4 and 3.

Mrs. E. Watson defeated Mrs. Foote 5 and 3.

Fifth Flight

Mrs. Mitchell defeated Mrs. Freeman 7 and 6.

Miss Bruce defeated Mrs. Combe 4 and 3.

Sixth Flight

Mrs. Nixon defeated Dr. Luden 1 up.

Miss Banfield defeated Miss Johnson 2 and 1.

SHADOW TUNING!

A Radio Revolution by

PHILCO

Model 91H

Model 91 with twin electro-dynamic speakers, shadow tuning, tuning silencer, etc. Price

$139.50

On Easy Terms

Now you can throw away log books and forget wave lengths; yet tune in stations perfectly without hearing a single disturbing sound. Yet this is but one of several revolutionary features of this new radio. Come and see the new Philco models here to-day.

Fletcher Bros.

(VICTORIA) LTD.

1110 DOUGLAS ST.

PREFERRED RAW HOLSTEIN MILK

FROM TO-DAY

8 Quarts or 15 Pints For One Dollar

E. & T. RAPER

Phone Colquitz 18 P.O. Box 970

CITY OF VICTORIA

B.C.

HAVE YOU PAID YOUR CITY TAXES?

LAST DATE FOR PAYMENT OF CURRENT TAXES WITHOUT PENALTY

OCTOBER 1

ANY DEFICIT ARISING FROM NON-PAYMENT OF TAXES WILL HAVE TO BE LEVIED FOR NEXT YEAR

Every property owner is, therefore, urged to pay his taxes before the above date.

If you are unable to pay in full, pay what you can, and save the penalty on the amount of your payment.

City Hall,
Victoria, B.C.

Do Not Burn Garden Waste—Save It To Make Compost Heap

By W. A. TAYLOR

When the leaves fall, don't burn them. They are too valuable. The good gardener will either same them for winter mulching or will add them to the compost pile.

With a compost pile a gardener can cut his expense for commercial fertilizers and so keep more of his garden budget to buy choice seeds, plants and bulbs. The compost will improve both the texture and fertility of the soil so that the plants will grow better and bloom more liberally and satisfactorily.

It is easier to weed and cultivate a soil made friable and sponglike with plenty of humus. Such a soil absorbs more rain water and draws more water from the subsoil and there is less need to depend on hose and sprinkler. Save and make use of material which will be wasted if it does not go into the compost pile.

SOD ADDS TO COMPOST

On the farm the principal material in the compost heap is likely to be stable manure, and some manure is desirable in any case. There is no better general plant food and soil conditioner than stable manure thoroughly composted.

Add sod to the compost. Greenhouses use much of a mixture of sod and manue, moistened and composted for a year or more, to produce a crumbly loam rich enough for potting soil. The gardener can't go wrong in adding sod to his compost.

Add autumn leaves; and weeds and grass pulled or cut before they have formed seed; also many of the kitchen wastes such as the tops and parings of vegetables.

OAK LEAVES ANALYZED

The Bureau of Chemistry and Soils has analyzed recently a wide variety of materials often wasted that are of value as fertilizer. Oak leaves, for example, yield four-fifths of 1 per cent of nitrogen, one-third of 1 per cent of phosphoric acid, and one-seventh of 1 per cent of potash. These quantities may not seem important, but they indicate that oak leaves carry just about one-sixth as much of each of these three plant foods as does dried poultry manure which is rated as a fairly strong fertilizer to be applied with caution. The oak leaves also supply valuable humus.

Lime will hasten decomposition. Superphosphate will also cause more rapid composting and it tends to minimize offensive odors, and the superphosphate is of value as a fertilizer. You can buy one of several proprietary mixtures that hasten composting and supply fertilizer elements.

Any time is a good time to start a compost pile. In the fall, leaves, straw, and spoiled hay often provide the basis for a compost heap which if treated with chemicals is likely to be ready for use in the spring, or if untreated will be ready to turn under the following fall and spring.

Be Accurate

If you will invest in a few measuring cups and spoons instead of depending on your own guesswork to help you in a hit or miss fashion, you need not worry about cakes falling or pie crusts not growing fluffy. Definite proportions are necessary if you want to be assured of good results.

TO KEEP FIT—

For the relief of pain and for improved vitality use INFRA-RED RAY LAMPS. Call and See Us.

Hawkins & Hayward Ltd.

Electrical Quality and Service Store

1121 DOUGLAS ST., cor. View Phone E 1171

QUALITY—AT NEW LOW PRICES

HOME FURNITURE CO.

Built on Quality—Growing on Service

825 FORT STREET E 9921

Varied Football Programme Arranged For Saturday Afternoon

THE SPORTS MIRROR

Chicago Cubs Battle Way Into World Baseball Series

* * *

Will Go up Against New York Yanks on Short End of Odds

* * *

Greater Hitting Power and Star Pitchers Give Yanks Edge

* * *

Veteran Burleigh Grimes Again Turns up for Annual Classic

CHICAGO CUBS and the New York Yankees will meet in this year's world baseball series. The Cubs cinched the championship of the National League yesterday by their victory over the Pittsburgh Pirates, earning the right to oppose Joe McCarthy's boys in the annual classic. The Cubs, now under the management of Charley Grimm, first baseman, have enjoyed a good season. Starting out under the ruling hand of Rogers Hornsby, the baby bruins hung near the top of the league, but were never able to get on top and stick there. Then, much to the surprise of the baseball world, Hornsby was deposed as manager and Grimm named as his successor. Immediately the Cubs started their drive towards the pennant which climaxed yesterday with their cinching the flag.

* * *

Just how the series between the Cubs and Yanks will turn out is a mystery. The odds favor the New Yorkers, the critics picking them on their superior hitting power and also because they have four great pitchers in Gomez, Allen, Ruffing and Pennock. However, the success of the Yanks depends a whole lot on whether the great Ruth is back in the lineup. The success of the Yanks has for years been described in the phrase: "As Ruth goes the Yankees go." The Babe has been laid up with an attack of appendicitis for the last two weeks but it is expected he will be recovered sufficiently to take part in the series. With Ruth on the team the Yankees boast a great "murderers' row" in Ruth, Gehrig, Lazzeri, Chapman, Crossetti and Dickey. And then, again, the Cubs have been unable to develop a good left-hander to throw against the Yanks. However, the Cubs will not be without first-class pitching material with such men as Warneke, Bush, Malone and the veteran Grimes to call upon.

* * *

One of the added attractions of the series this year will be the play of Elwood English, third baseman of the Cubs. "Woody" had several bad moments in the 1929 world series with the Philadelphia Athletics. He went to bat twenty-one times and hit .190. His fielding was not so hot, either. His two costly fumbles in the ninth inning of the first game paved the way for the runs that beat the Cubs 3 to 1. On his first boot, a double play was possible and had he accepted the second chance the side would have been retired runless, which would have sent the game into extra innings and might have changed the nature of the entire series. English also had errors in the second and third games, but they didn't mean so much. They say the young man has a flair for "getting even." This may be the year of English's great revenge.

* * *

During recent weeks there has been a familiar figure squatting on the edge of the Cubs' dug-out watching his teammates sew up the National pennant. That person is Burleigh Grimes thinking about more world series battles. It has gotten so lately that every time October rolls around, and time comes for the interleague struggle, a person starts looking for the name of Grimes in the line-ups.

* * *

Grimes was in there fighting the Athletics every inch of the way, pitching his arm off for the St. Louis Cardinals in 1930 and 1931. He lost two bitter battles the first year, but he got it all back last season. Twice he smothered the world champions and no ball player ever got sweeter revenge. The Cards have gone the way of all baseball flesh, but not the veteran Grimes. Traded from a world championship club, he's peering to-day from the dug-out of the heirs to the St. Louis throne. Grimes is not in as good shape as he was last season, and he admits it. He has been sick all season from an ailing stomach. Grimes is now thirty-eight years of age but still figures he has a good few games left in his trusty right arm.

BADMINTON CLUB ELECTS OFFICERS

Major J. C. MacDonald was elected president of the Willows Badminton Club at its annual meeting in the Oak Bay Municipal Hall recently. Fifty members attended the gathering.

Following are the other officers elected for the 1932-33 season: Vice-president, Lieut.-Col. R. S. Worsley; secretary-treasurer J. P. Phillips; committee, Major H. C. Holmes, Col. Pepler, W. R. Corfield, Mrs. Hodgins, Mrs. Stern and Miss Jackson.

Col. R. S. Worsley, on his resignation after four years as honorary secretary-treasurer, was made the club's first life member in appreciation of his untiring efforts on behalf of the club. Col. Phillips, retiring president, was also tendered a vote of thanks. The club courts will be open for play on Saturday, October 1. It is expected that the club will have a record membership this year.

Victoria All-stars Meet St. Saviours In Feature Fixture

"Rep" Eleven From Four Clubs in Local Division of Coast League Will Oppose Vancouver First Division Team in Intercity Engagement at Royal Athletic Park; Match Will Start at 3.30 o'Clock; Four Teams in Victoria and District League Play First League Matches; Juniors Start Play

Victoria's all-star eleven, chosen from the four clubs in the local division of the Pacific Coast Football Association, will taste its first competition on Saturday afternoon at the Royal Athletic Park, in an exhibition match against St. Saviours of Vancouver, members of the first division of the Coast League. The match will start at 3.30 o'clock with Robb as referee.

The Victoria teams have banded together and formed a formidable club and are confident of giving the Saints plenty of competition. This will be the first of the series of matches to be played here this season between the all-star team and the first division clubs of the P.C.F.A. During the season New Westminster Royals, Vancouver St. Andrews and Nanaimo City will be brought here for engagements.

A PARTIAL LINE-UP

Although no definite Victoria line-up is available, it is known that Louis De Costa, Esquimalt, will be in goal. The full-backs are expected to be Joe Watt, Esquimalt, and Dobbyn, Victoria City. Forwards known to have gained positions on the club are: Youson, Victoria West; "Scotty" Stewart, Esquimalt; Mail, Saanich Thistles; Price, Saanich Thistles, and Burns, Saanich Thistles.

During the course of the match three substitutions will be made by the Victoria team, giving three more players an opportunity to get into action. The team is under the management of Joe Bloom.

St. Saviours have a strong club this year as evidenced by their smashing 3 to 2 victory over the Royals last Saturday in the opening match of the senior division. The Saints have signed up a new centre-forward named Rodewheiller, who is said to be one of the finest football players seen in this province for some time. He scored a goal against New Westminster. The other two goals were chalked up by Moffatt, wing man for the Saints. The line-up of the Vancouver club follows: Alsbury, Hargreaves, Ross Rys, Bradbury, Preston, Moffatt, Arnott, Rodewheiller, Hall and Platt. Their reserves are: Hendry, Barsby and Watson.

Saturday will witness the opening of the regular league schedule by the four clubs in the Victoria and District League. The draw for the first matches follows:

Duncan vs. Jokers at Heywood Avenue grounds.

North Wards vs. Maccabees at lower Beacon Hill.

Both matches will commence at 3 o'clock.

Last Saturday an all-star eleven from the Victoria and District League sprang a big surprise by scoring a one-goal victory over Vancouver North Shore, runners-up this year for the Canadian championship.

Junior League elevens will usher in their season on Saturday afternoon with three matches scheduled. The draw follows:

Esquimalt vs. Royal Oak at Victoria West Park.

Y.M.C.A. vs. Jokers at Central Park.

Oaklands vs. James Island at James Island.

The last-mentioned match will be refereed by Bundock.

CHAMPS TAKE THREE GAMES

Jokers Win Three Games From Imperial Oil Bowlers in Opening of Tenpin Loop

Jokers, playing the same squad which won the championship under the Arcades' colors last year, opened the Olympic Senior Tenpin season yesterday evening by taking three straight games from the Imperial Oil, rolling in to top place in the league standing with the fine total of 2,969.

The other two matches were decided by the odd game, Colonist taking two from The Times and Poodle Dog rapping the new Wenger's team for a couple.

Ron Wilson, the high average winner last season, jumped away to a good start again, leading the Jokers to victory with a three-game string of 658, including a 267 single which was high for the night on the senior squads. Al Falk, with 592, and John Quinn with 587, were next in line. Paulding scattered 588 for the losers.

The Times five outscored the Colonist in total pins, but dropped the odd game. They missed the first by nineteen pins, dropped the second by six pins and smashed in a 982 game in the third to win by seventy-one pins, greatly aided by 358 from Fred Young. Bill Norris was hot for the winners with 638, including 244 in his first. Young and White rolled high for The Times with 578 and 576.

Scores were slightly lower in the other fixtures but the teams had a hard-fought battle, with only sixteen pins separating them on the three-game total. O. Corbett, with 540 for Wenger's, and Jimmy Simpson with 538 for Poodle Dog, were high.

Scores follow:

SENIOR TENPIN LEAGUE

Jokers—R. Wilson 658, A. Falk 592, A. Riddell 555, J. Quinn 587, A. Porter 577. Total, 2,969.

Imperial Oil—L. Lacheur 356, Art Webster 339, T. Bowden 517, Paulding 588, R. Mackenzie 327, J. Howell 364, Art Millican 144. Total, 2,639.

Jokers won three.

Colonist—D. Clarke 550, H. Pickup 550, W. Norris 638, A. Hawkins 563, C. Chislett 474. Total, 2,775.

Times—White 576, Jenkins 542, Stewart 569, Young 578, Fox 556. Total, 2,821.

Colonist won two.

Poodle Dog—A. Manson 532, B. Lozie 475, H. Orten 508, C. Freer 488, J. Simpson 538. Total, 2,536.

Wengers—W. Talbot 509, J. Casey 462, O. Corbett 540, C. Savage 515, J. McLellan 504. Total, 2,520.

Poodle Dog won two.

SENIOR FIVEPIN LEAGUE

Times—L. Colton 485, T. Nute 591, L. Freer 517, W. Plater 709, W. Metcalfe 517. Total, 2,819.

C.P.R.—D. Graham 665, G. Menzies 524, B. Lea 536, C. M. Tickle 562, low score 439. Total, 2,726.

KIWANIS' TOURNAMENT

Team No. 4 (Milligan)—Milligan 453, Robinson 480, Horton 362, Clack 372, Duncan 416. Total, 2,083.

Team No. 3 (King)—Foot 341, Luney 275, Hart 304, McDowall 424, King 398. Total, 1,742.

Team No. 4 won three.

Team No. 2 (MacKenzie)—Fred Francis 406, Frank Paulding 490, W. Russell 229, H. H.-Hare 434, R. W. MacKenzie 891. Total, 2,150.

Team No. 1 (Le Lacheur)—George Exley 337, Thomas Hawkins 319, "Doc" MacDonald 252, Ellis Brown 378, L. Le Lacheur 603. Total, 1,889.

Team No. 2 won three.

Play in the Olympic Commercial Tenpin and Fivepin Leagues will open this evening at Olympic Bowling Alleys. In the fivepin loop, five matches are carded to get away at 7 o'clock, and five more at 9 o'clock; while four fixtures are booked in the tenpin league at 7 o'clock, and three two hours later. Draw for both leagues follows:

TENPIN LEAGUE

7.00 p.m.—Island Window Cleaners vs. Imperial Oil, Times vs. Victoria Shoe Repairers, Northwestern Creamery vs. Diggon's, Bert Aaronson's vs. Scott and Peden.

9.00 p.m.—Hustlers vs. Druggists, S. and S. vs. Shell Oil, Modern Shoe vs. New England Cafe.

FIVEPIN LEAGUE

7.00 p.m.—Crescents vs. New Method Laundry, Drake Bakery vs. Rennie and Taylor, Olympians vs. Hudson's Bay, Moose Legion vs. McDonald Tilers, Colonist vs. Fernwood Rangers.

9.00 p.m.—Hat Shop vs. W. and J. Wilson, Spencer's Hairdressing vs. Horseshoe News, Diamond "S" vs. Mac, Mac and Prior, Speedway vs. Alert Service, Pantorium vs. Stockers.

San Francisco, Sept. 21—Tiger Daula, 225, India, defeated Joe Goych, 202, Iowa, in straight falls in a wrestling match here yesterday evening. Daula took the first fall in seventeen minutes with a reverse headlock, and the second in five minutes using a body slam.

FRASER CAFE OUT IN FRONT

Defeat V.A.C. 2 to 1 to Secure Game Lead in B.C. Baseball Play-off

Vancouver, Sept. 21.—Jack Morgan's Fraser Cafe nine from New Westminster are in a fair way to repeat their triumph of last year with a 2 to 1 victory over V.A.C. here yesterday evening to give them a 2 to 1 lead in the British Columbia senior baseball play-offs.

Last year the cafemen trailed the other clubs of the intercity circuit until the play-off series, when they stepped out and copped the pennant.

The New Westminster squad scored both their runs in the fifth inning, while the Vacs were only able to score once in the seventh. The teams meet again to-morrow night.

Score by innings:									R.	H.	E.
Fraser Cafe	0	0	0	0	2	0	0	0	0—2	10	1
V.A.C.	0	0	0	0	0	0	1	0	0—1	9	2

Batteries — Muscutt and Senuty; Puder and Padovan.

HOME RUNS

Leading batters in the major baseball leagues follow:

	G.	A.B.	R.	H.	Pct.
O'Doul, Dodgers	145	583	118	215	.368
Foxx, Athletics	149	583	143	202	.350
Alexander, Red Sox	118	360	55	132	.358
Klein, Phillies	150	636	153	224	.352
Manush, Senators	144	601	121	209	.348
Gehrig, Yankees	151	581	134	202	.348
Ruth, Yankees	128	443	117	154	.348
Terry, Giants	148	619	118	215	.347

Home run leaders:

Foxx, Athletics	53
Ruth, Yankees	40
Klein, Phillies	38
Ott, Giants	38
Simmons, Athletics	32
Gehrig, Yankees	32
Averill, Indians	32

Miracles of Sport — By Robert Edgren

Sharkey Recognized As World Champion

Boston Gob Rated as Leading Heavyweight By National Boxing Association

Several Canadians Receive High Ranking; Jimmy McLarnin in Third Position

Baltimore, Md., Sept. 21.—Jack Sharkey was recognized to-day by the National Boxing Association as the United States and world heavyweight boxing champion.

Max Schmeling, Germany, the former titleholder, was ranked next, followed by Max Baer. Ernie Schaff was dropped from fourth to seventh and Primo Carnera and William L. Stribling were not listed among the first ten contenders.

After Johnny Jadick and Kid Chocolate had been recognized junior welterweight champion and junior lightweight titleholder, respectively, the association voted to drop official recognition of the two classes.

Not a dissenting vote was raised at Tuesday's session of the thirteenth annual session of the association when the list of champions and ratings for 1932 were introduced.

Maxie Rosenbloom, recognized in some states as light heavyweight king, was placed first among the contenders, the title going to George Nichols.

Marcel Thil, France, was crowned as best of the middleweight class, filling the vacancy caused by Mickey Walker when he entered the heavyweight division, where he was rated fifth in this year's list.

Other champions of the National Boxing Association are as follows: Welterweight, Jackie Fields; lightweight, Tony Canzoneri; featherweight, Tommy Paul; bantamweight, Al Brown; flyweight, Young Perez.

CANADIANS RANKED HIGH

Canada has two fighters to-day with official recognition as among the best in the world.

Charley Belanger, Canadian light heavyweight champion, was placed second in his class behind Maxie Rosenbloom. Veteran of the ring, Belanger has met with more success in recent months than ever before.

Frank Battaglia, knockout artist from the Manitoba capital, is ranked third in the middleweight division.

Rise of the slugging Battaglia is one of the most noteworthy features of the association's report. Last year Frankie, almost a newcomer then to big time warfare, was rated eighth.

Other Canadian boxers earned recognition.

Larry Gains, Toronto-born negro now operating in England, is rated sixth in the list of heavyweight challengers.

McLARNIN THIRD

Products of Vancouver rings figure prominently. Chiek Devlin is considered seventh in the list of the challengers for the middleweight crown, while Jimmy McLarnin and Billy Townsend are rated third and tenth, respectively, in the welterweight division.

In the bantamweight division, Art Giroux, Montreal, is rated ninth.

MEETS BROOKS

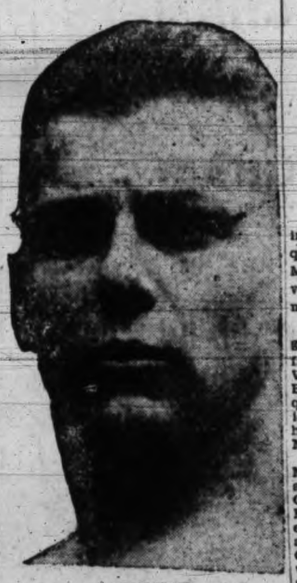

BOB KRUSE

Portland heavyweight wrestler, and one of the leading grapplers on the Pacific Coast, who will meet "Rocky" Brooks, local heavyweight, in the main event on Friday evening's card of the Pacific Stadiums. Kruse and Brooks met here several months ago with Kruse winning the bout when Brooks was unable to return after being thrown through the ropes. Friday evening's card will get under way at 8.45 o'clock.

Howley Seeks Part Interest in Leafs

Cincinnati, O., Sept. 21.—The Enquirer says Dan Howley, manager of the Cincinnati Reds, is negotiating to purchase an interest in the Toronto Maple Leafs of the International League. If the deal is consummated, the paper says, Howley will hold an executive position with the Maple Leafs, but will not be manager.

It is known, The Enquirer says, Howley will not remain as pilot of the Reds.

HOOPSTERS TO MEET SUNDAY

The annual meeting of the Vancouver Island Basketball Association will be held on September 25 at Nanaimo. Teams not wishing to join the newly-formed league which will split off from the Island body are requested to inform G. Wooldridge, P.O. Box 1195, Victoria, before the annual meeting.

It is proposed to form the new section from teams in the area included in the southern part of the Island as far north as Cobble Hill.

WOMEN'S GOLF FAVORITES WIN

Leading Players Advance Easily in Canadian Women's Open Golf Tournament

Montreal, Sept. 21. — Favored players had little difficulty in disposing of their opponents yesterday in the first round of match play in the Canadian women's open golf tournament. Sixteen players started out to-day as the elimination process continued. The field was composed of one Englishwoman, five from the United States and ten Canadians.

Mrs. Alex. Gold, Beaconsfield, Buckinghamshire, England, who won the qualifying medal in impressive fashion Monday, was the first in to-day with a victory over Mrs. Harvey Martin, Summerlea, Montreal, 5 and 4.

The five players in the United States group had wins. Peggy Wattles of Buffalo, N.W.; Fritzi Stifel, Wheeling, West Va.; Bernice Wall, Oshkosh, Wis., and Bea Gottlieb, Great Neck, L.I., vanquished their opponents in easy fashion. Mrs. Arthur Millea, Lakeville, L.I., had stern opposition from Mrs. S. Soper, Montreal, but won 2 and 1.

Toronto representation consists of Mrs. F. J. Mulqueen, Mrs. C. S. Eddis and Maude Smith, all of the Toronto Golf Club. Miss Douglass McIlwraith, Hamilton, eliminated Mrs. H. R. Pickens, Montreal, on the nineteenth green after a close match, and Evelyn Mills, Ottawa, advanced by dint of a smart victory over Mrs. Lawson Williams, 6 and 4.

Duncan Golfers Will Play Here

Special to The Times

Duncan, September 21. — Sixteen members of the Cowichan Golf Club will journey to Victoria on Sunday for a match with members of the Macaulay Golf Club, it was announced by the secretary yesterday.

F. Leeming, W. B. Powel, E. C. Brown and J. Martin, finished in a deadlock for first honors in the annual medal competition played at the club on Sunday, each turning in a net score of sixty-eight.

They will play off for the laurels at a date to be arranged in the near future.

Scores in Sunday's play follow:

F. Leeming—88-20-68.
W. B. Powel—80-12-68.
E. C. Brown—92-24-68.
J. Martin—88-20-68.
A. G. H. Tisdall—87-18-69.
J. A. Prevost—80-8-72.
R. C. Mainguy—95-20-75.

Others taking part in the competition included Dr. D. V. Tallton, G. G. Baiss, T. H. Kingscote, H. R. Punnett and H. E. Heslip.

Mrs. J. M. Rolston, C. S. Crane and Eileen Dickie have been elected to membership in the club.

Scottish Ruggers To Meet To-night

Members of the Canadian Scottish rugby team and other players interested in the club will attend a special meeting in the Armories this evening at 8 o'clock. Plans for the year will be drafted and officers will be elected.

Phils Make Great Bid For Position In First Division

Burt Shotton's Boys Leading Brooklyn Merry Race for Third Berth in National League; Lost Ground Yesterday When Brooklyn Registered 3-to-1 Victory; Club Has Been Far Down Standings Since 1917; Mel Ott Cracks Pair of Home Runs as Giants Swamp Boston 13 to 3

Generally overlooked in the excitement attending the winning of the National League pennant by Chicago has been the surprising fight put up by Burt Shotton's Phillies for a berth in the first division.

Sixth when the curtain went down a year ago, Shotton's sluggers have pounded their way into fourth place and right now are giving Brooklyn Dodgers the battle of their lives for third. The Dodgers pulled away a little yesterday, increasing their lead to a game and a half, by downing the Phillies, 3 to 1.

If the Phils do turn the trick, it will be the first time the club has finished that high since 1917, when Uncle Charlie Moran piloted them into second place.

The New York Giants, seeking sixth place, plastered the Boston Braves, 13 to 3. Mel Ott led the assault on four Boston hurlers with four hits, including his thirty-seventh and thirty-eighth home runs.

St. Louis, with Tex Carleton pitching five-hit ball, beat Cincinnati, 3 to 1.

The Cubs closed the race proper with a 5-to-2 win over Pittsburgh in the first game of a doubleheader. The crestfallen Corsairs took the second, 5 to 0.

WEAVER PITCHES WELL

Monte Weaver set Boston down with four hits as Washington beat the Boston Red Sox, 4 to 1.

Cleveland completed the day's activities in the American League by beating St. Louis twice, 5 to 2 and 11 to 2. Joe Vosmick cracked two triples, a double and three singles during the afternoon.

Chicago was rained out at Detroit, while the champion New York Yankees were idle.

NATIONAL LEAGUE

Chicago, Sept. 21.—One sweep of Kiki Cuyler's lusty war club clinched the National League pennant for Chicago's rushing Cubs yesterday and made his old Pittsburgh mates also rans.

Picked as a set-up in the seventh inning of a torrid duel with the bases loaded and one out, Kiki got all the revenge he ever sought from the club that once sold him "down the river" by cracking out a long triple to supply the winning margin of 5 to 2. The blow, crashing off one of Steve Swetonic's slants, tumbled the Pirates out of the championship race definitely.

Cuyler's "revenge act" was as dramatic to a roaring capacity crowd of 40,000 as it was timely. The score was tied at 2 to 2 when the big Cub seventh opened with a single by Bill Jurges.

Guy Bush, tamer of the Buccaneers over the route with eight hits, laid downa perfect sacrifice bunt and was safe as Gus Suhr pegged widly to catch Jurges at second. Billy Herman advanced both runners with another perfect bunt, and the Pirates called a huddle.

It was decided to pass the dangerous English to get Kiki. Swetonic put everything behind his every pitch and two strikes. With a mighty heave Swetonic fired. Cuyler met it squarely and the ball sizzled on a line right over third base to the extreme left corner of left field. The blow cleared the bases and it was all over, with Bush holding the Bucs to a harmless single

(Turn to Page 17, Col. 1)

PRUSOFF IS TURNED BACK

Seattle Tennis Star Drops Three-set Match to Gledhill in California Tennis

Wins Doubles Match Paired With Bartosh; Edward Avory and Kuwabara Beaten

Los Angeles, Sept. 21.—Fighting an uphill battle, Keith Gledhill, Santa Barbara, defeated Henry Prusoff, Seattle, Pacific Northwest champion, in an extra-set match yesterday, 3-6, 8-6, 6-0. It was one of the features of second round play in the Pacific southwest tennis tournament here.

Four upsets occurred yesterday. Takeo Kuwabara, champion of Japan, lost to a Stanford star, Al Herrington, 6-3, 6-4. Edward Avory, England, was trimmed by Gene Mako, United States college freshman.

Hugh McArthur, San Diego, eliminated Manuel Alonzo, Spain, in a third upset, 9-7, 2-6, 6-4.

In the fourth surprise, Elbert Lewis and Elizabeth Deike, young Californians, beat Bunny Austin, England, and Carolin Babcock, Los Angeles, 0-6, 6-3, 12-10.

Harold Bartosh, Los Angeles, and Henry Prusoff, Seattle, won a doubles match from Vern Hughes and Homer Hutton, Long Beach, 6-3, 13-11.

Vines had little trouble subduing Dick Belete, a fellow Pasadenan, 6-2, 6-4, and then went out with Keith Gledhill, Santa Barbara, to win their second round doubles match from Howard McDavitt, South Pasadena, and Bob Roberts, Los Angeles, 6-1, 6-2.

The women's singles play entered the third round without upset. Carolin Babock, Los Angeles, finalist in the national play, the favorite, and Mrs. L. A. Harper, Oakland, probably her most serious opponent, won easy victories.

A practice of the Centennial senior basketball team will be held to-morrow night at the Centennial gym, from 9 to 10 o'clock. All members are asked to attend.

Normal School Now Organizing Teams For Winter Season

Basketball, Soccer, Grass Hockey and Swimming Constitute Athletic Activities This Year; Do Not Expect to Put Rugby Team in Local League; Tennis Tournament Now in Progress

Although the Victoria Normal School appears to have good material for a rugby team this year, its entry in any one of the city leagues is very doubtful, it was announced by Gil McIlmoyl, president of the school athletic society, to-day. There is a good chance of the school entering two basketball teams into city leagues. It is also expected badminton, swimming, soccer and girls' grass hockey squads will be organized, but not for league play.

Expenses connected with the formation of a team as well as possibility of accidents interrupting the studies of players are expected to outweigh the advantages of having a fifteen in the rugby league, it was stated. However, further meetings will be called to further consider the matter.

OTHER SPORTS ORGANIZING

This week other sports groups will organize for the winter season. Under Claude Bissell, Bruce Lowe, Rooning and Alex Phillips, the boys' basketball squads were listed to hold their first workouts to-day in the school's gym. Several players from the interior who have shown up well in various provincial leagues are expected to be discovered during the practices.

Several years ago while Pi Campbell, Ralph Thomas, Randy Tervo, "Pop" Knott and other well-known stars were attending the school, Normal won the provincial intermediate "A" men's basketball championship.

There are reported to be several smart badminton players at the school who may form a team for friendly matches against other clubs of the city, but it is not expected they will compete in an organized league.

MAY FORM SWIM CLUB

Under Eleanor Peden, leading mermaid of the city, the school may go ahead with plans for a swimming club this year. Last season they competed against Victoria College in a meet and may extend their sphere of activities this winter.

Prospects for a soccer squad are also bright. Many of the boys have played the game for teams of some note and may be able to form a formidable eleven for friendly games against local teams.

Bona Macmurchie is expected to lead the girls' basketball squad and to be a tower of strength with Eleanor Peden on a grass hockey team.

At present the only sport in which the school is participating is tennis. Several smart racquet wielders, both from Victoria and other points, are now in the midst of the Normal tournament. Jack Beach, from the interior, and Cliff Margison, former J.B.A.A. star, are expected to come through in the lead.

Favorites Find Going Easy In Women's City Golf

PHILS MAKE GREAT BID FOR POSITION IN FIRST DIVISION

(Continued from Page 16)

by Traynor in the eighth with one out.

It was a dazed and happy crowd of Cubs that frolicked about the clubhouse with the prized pennant and a world series chance against the New York Yankees in their pockets.

President William Veeck joined the crowd, shook hands with each player and then turned to Grimm, "Thanks, manager. But we knew we could do it."

Not a word was mentioned about the world series or the New York Yankees. Grimm dismissed most of his tired regulars for the second game of the double-header.

First game—	R.	H.	E.
Pittsburgh	2	8	2
Chicago	5	10	0

Batteries — Swetonic and Grace; Busch and Hartnett.

Second game—	R.	H.	E.
Pittsburgh	5	10	0
Chicago	0	3	0

Batteries — Meine and Finney; Tinning, Yerkes and Taylor.

New York, Sept. 21. — The Giants continued their battle for sixth place yesterday by slaughtering Boston Braves, 13 to 3, in the second game of their series.

Home runs played a large part in the victory, and Mel Ott, who led the Giant batters with four hits in five times up, clouted his thirty-seventh and thirty-eighth. Bill Terry hit his twenty-seventh circuit blow and homers by Urbanski and Schulte in the last two innings brought all the Boston runs.

	R.	H.	E.
Boston	3	9	1
New York	13	17	1

Batteries — Betts, Pruett, Seibold, Frankhouse and Spohrer, Schulte; Fitzsimmons and Hogan.

Philadelphia, Sept. 21.—Brooklyn Dodgers staved off the Phillies' bid for third place in the National League by taking the home run route to a 3 to 1 victory yesterday. The triumph gave Brooklyn a margin of one and a half games.

A pair of homers accounted for all the Brooklyn tallies. Joe Stripp walloped one in the third inning after Danny Taylor had singled, and overcame the Phils' first inning lead. In the seventh frame Glenn Wright walloped one into the left field bleachers with no one on.

Watson Clark pitched a splendid game for Brooklyn after the first inning and chalked up his nineteenth victory for the season.

	R.	H.	E.
Brooklyn	3	9	0
Philadelphia	1	8	0

Batteries—Clark and Lopez; Holley, Rhem, Collins and V. Davis.

St. Louis, Sept. 21.—St. Louis Cardinals got to Benny Frey for seven hits, including a homer by Cuccinelli, yesterday to win the opener of the series with Cincinnati, 3 to 1. Kolp, relieving Frey, held the Cards hitless in the eighth inning.

	R.	H.	E.
Cincinnati	1	5	1
St. Louis	3	7	1

Batteries—Frey, Kolp and Lombardi; Carleton and J. Wilson.

AMERICAN LEAGUE

Cleveland, Sept. 21.—Cleveland took both games of a doubleheader yesterday from St. Louis to gain a half game on the Senators and third place. The tribe won the first game 5 to 2 and the second 11 to 2. Clint Brown and Willis Hudlin were the winning pitchers.

First game—	R.	H.	E.
St. Louis	2	11	2
Cleveland	5	12	1

Batteries—Fischer and Ferrell; Brown and Sewell.

Second game—	R.	H.	E.
St. Louis	2	8	1
Cleveland	11	19	2

Batteries—Hadley, Hebert, Cooney and Bengough; Hudlin and Myatt.

Boston, Sept. 21.—Monte Weaver held the lowly Red Sox to four hits yesterday as he chalked up his twenty-second victory of the year by a 4 to 1 score. Weaver has lost but nine games this season. Sam Rice and Heinie Manush led the hitting for the Senators who gathered nine hits off two Boston hurlers.

	R.	H.	E.
Washington	4	9	1
Boston	1	4	3

Batteries—Weaver and Spencer; Andrews, Welch and Jolley.

COAST LEAGUE

At Seattle—	R.	H.	E.
San Francisco	11	19	3
Seattle	8	6	4

Batteries—Davis and Brenzel; Kallio and Cox.

At San Francisco—	R.	H.	E.
Sacramento	2	5	1
Missions	0	6	0

Batteries—Bryan and Wirts; Chelini Olsen and Ricci.

At Portland—	R.	H.	E.
Los Angeles	6	11	2
Portland	17	15	1

Batteries—Baecht, Ward, Midledorf, Curtis and Campbell; Peterson and Palmisano.

At Los Angeles—	R.	H.	E.
Oakland	3	9	1
Hollywood	2	10	1

Batteries—Steengraf and Raimondi; Sheehan and Strange.

Victoria Terrier Wins High Awards

Miss Margot Robertson, Rockland Avenue, scored a notable victory with her Sealyham terrier, "Brampton Buttercup," in the recent Vancouver exhibition. The Victoria terrier capturned the award for the best dog of all breeds in the show, besides the ribbons for the best Sealyham terrier and the best terrier.

Marjorie Todd In Fine Comeback To Beat Mrs. Paterson

Young Medalist Rallies to Defeat Clubmate 1 Up in Opening Round of Match Play; Mrs. Paterson 2 Up at Eleveth; Most Favorites Advance by One-sided Margins; Mrs. Parry Carried to the Nineteenth; Continue Play To-day With Final on Friday

Favorites advanced to the second round of the city women's golf championship at the Victoria Golf Club yesterday and with one exception their victories were one-sided. Marjorie Todd, winner of the title two years ago, was the only favored player pressed to win and she just managed to eke out a 1 up victory over Mrs. Hew Paterson, after a bitterly-fought match. The second round of match play is being held to-day. The eighteen-hole final will be played Friday.

Miss Todd displayed great courage and fighting spirit to win her match. After being 2 down at the eleventh the Oak Bay youngster steadied to square the match and go on to win. After halving the first hole Mrs. Paterson won the next two to become 2 up. The next two holes were halved. Miss Todd took the sixth to reduce the lead to a single hole. The seventh was halved with Mrs. Paterson winning the eighth to become 2 up again. Miss Todd continued to fight back and a victory at the ninth put her back in the game.

MATCH IS SQUARED

Mrs. Paterson captured the tenth hole and appeared headed for a victory with a two-hole lead. The eleventh was halved. Winning the next two holes, the young star who won the medal honors, evened matters. After halving the fourteenth Miss Todd won the fifteenth to take the lead for the first time. By taking the sixteenth Miss Todd became dormie. Mrs. Paterson remained in the running by winning the seventeenth, but a half at the eighteenth gave Miss Todd her victory.

Mrs. Sayward-Wilson, Colwood, defending champion, vanquished Mrs. Macfarlane, a clubmate, 8 and 6. Mrs. Jackson, Uplands, runner-up for the crown last year, scored a fine victory over Nora Wilson, Oak Bay, 7 and 6. Phyllis Hodgson, Macaulay Club champion, was returned winner over Mrs. Alan Morkill, Oak Bay, 6 and 5. Mrs. Philbrick, Oak Bay, a former champion, defeated Mrs. Sheffield, Oak Bay, 5 and 4.

In the only other close match of the first round Mrs. Walter Parry, Oak Bay, was carried to the nineteenth hole to win over Mrs. Howard, another Oak Bay member.

Yesterday's results follow:

Championship—First Round

Miss M. Todd defeated Mrs. Paterson, 1 up.

Miss Hodgson defeated Mrs. Morkill, 6 and 5.

Mrs. Bennett defeated Miss Carey, 4 and 3.

Mrs. Jackson defeated Miss N. Wilson, 7 and 6.

Mrs. Charles E. Wilson defeated Miss Fitz-Gibbon, 3 and 2.

Mrs. Philbrick defeated Mrs. Sheffield, 5 and 4.

Mrs. Parry defeated Mrs. Howard at nineteenth.

Mrs. Sayward-Wilson defeated Mrs. Macfarlane, 8 and 6.

Second Flight—First Round

Miss Mackenzie-Grieve defeated Mrs. Seatle, 7 and 5.

Mrs. Geddes defeated Mrs. Boyd, 4 and 3.

Mrs. Eve defeated Mrs. King, 3 and 2.

Miss Pitts defeated Mrs. Squire, 1 up.

Third Flight—First Round

Miss M. Money defeated Mrs. Rasmussen, 3 and 2.

Mrs. Wilder defeated Miss Wolfenden, 3 and 2.

Mrs. Pangman defeated Mrs. C. J. Prior at nineteenth.

Mrs. Howell defeated Miss Hogan, 1 up.

Fourth Flight—First Round

Mrs. Livsey defeated Mrs. Meldrum, 4 and 3.

Miss Bethell defeated Mrs. Semple, 2 and 1.

Mrs. Foote defeated Mrs. Pocock, 5 and 4.

Mrs. E. Watson defeated Mrs. Macdonald, 5 and 4.

Fifth Flight—First Round

Mrs. Mitchell defeated Mrs. S. Holmes, 2 and 1.

Mrs. D. Freeman defeated Mrs. Hyndman at twentieth.

Miss Bruce defeated Mrs. Cameron at twentieth.

Mrs. Combe defeated Mrs. E. G. V. Allen, 1 up.

Sixth Flight—First Round

Mrs. Nickson defeated Mrs. McIntyre, 3 and 2.

Dr. Luden defeated Mrs. Burgess, 5 and 4.

Miss Banfield, bye.

Miss S. E. Johnson defeated Mrs. Silburn at twentieth.

Somerville Wants More Golf Honors

London, Ont., Sept. 21—C. Ross "Sandy" Somerville, London's silent man of the fairways, rested on his laurels Monday and thought about new golfing worlds to conquer—the British Amateur and the British and United States Open championships.

"Sandy," who Saturday brought fame to his home city when he annexed the United States Amateur golfing crown and the $2,000 solid gold cup that goes with it, did not deny yesterday afternoon that other championships look sweet to him.

"I don't know," he hesitated, then he smiled, when the subject of world honors was broached.

"I'll think about them later," he promised.

Kent's

Bi-Acoustic

VICTOR RADIO

Bi-Acoustic, the greatest advance in radio since the dynamic speaker — two whole octaves you have previously never heard.

Before you declare on any radio, hear the new Bi-Acoustic Victor. We will gladly demonstrate one in your own home.

You can own a real Victor Superheterodyne for as low as $69.50, on terms of only,

VICTOR RADIO R-56 Bi-Acoustic Super-Heterodyne $149 with 10 tubes.

Also in open-face model $129

$7.00 Cash

KENT'S

Since 1862

641 Yates Street Phone E 6013

WHICH?
WHAT?
WHY?

Which is the fastest growing Cigarette in Canada?

BUCKINGHAM

Which is the only Cigarette treated by Ultra Violet ray in Canada?

BUCKINGHAM

What was the first popular blended Cigarette in Canada?

BUCKINGHAM

What Cigarette is made by the most capable tobacco blenders in Canada?

BUCKINGHAM

What Cigarette popularized the pouch package in Canada?

BUCKINGHAM

What Cigarette uses exclusively the patented sealed package which assures the Cigarettes reaching you fresh and fragrant?

BUCKINGHAM

Why is Buckingham the answer to all these questions?

NO COUPONS—ALL QUALITY

Smoke Buckingham —and Smile

B-310

WORLD SERIES CLOSEUPS

"G" stands for grand, gorgeous, gallant and goofy. They do say that Vernon (Lefty) Gomez, ace of the Yankees' pitching staff, is all of them, but he looks all right out there on the rubber. A lot of fans would just as soon see him whip 'em in there as any pitcher in the big show. His every motion on the mound spells class.

Lefty Gomez

Gomez speaking: "When I was a kid I had no desire to be a ballplayer. My parents wanted me to be an electrical engineer. I wanted to be an aviator. I crossed up everybody by becoming a pitcher."

That's how he started. Now, in his second year in the big leagues, he's one-two-three among the game's best pitchers.

"I became a pitcher simply because I was left-handed," Lefty tells. "Maybe the fact that I couldn't hit or run had something to do with it, too."

But he had a fast ball. Nick Williams of the San Francisco Coast League club saw it. The angular Castillian took the proffered contract.

Gomez is supposed to lose fifteen pounds every hard game he pitches. Fortunately, he gains it back with careful diet and rest within forty-eight hours, else he'd weigh a minus quantity.

The slender southpaw was born in Rodeo, Cal., and won't be twenty-two years old until the Saturday after Thanksgiving Day. By that time he'll be richer by several thousand dollars of world series money.

His professional pitching career began at Salt Lake City, in the Coast League, in 1928. He performed for the 'Frisco Seals in 1929. The Yankees used him in fifteen games in 1930, and optioned him to St. Paul, where he won eight and lost four. Back again with the Yankees last season, he won twenty-one games and lost nine, his first year as a regular.

Lefty was the first major leaguer to pitch twenty victories this season. He probably will pitch the opening game of the world series.

"Pip," "Speed" and "Queenie" are nicknames to which George Washington Pipgrass answers. The big Yankee hurler was born in Denison, Ia., December 20, 1899 . . . is six feet one and one-half inches tall, and husky . . . bats and throws righthanded.

George Pipgras

"Pip" and "Speed" are names that need no explanation. "Queenie" comes from the queen of spades, which George somehow can't seem to duck in the card game of hearts.

One look at the American League's pitching averages is proof that Pipgrass is having one of his best seasons on the mound since he became a regular starting pitcher for the Yankees in 1927. He had a poor year in 1931, but it was due almost entirely to an appendicitis operation that kept him out of the game early in the campaign.

From 1921 to mid-season of 1927, Pipgrass was a batsman's most dangerous enemy, a speed ball pitcher without a semblance of control. In those years he was chased or drawn out of the Dakota League to the American League, to the South Atlantic, to the American again, to the Southern, to the American Association. While at St. Paul in 1926 he learned to control for the first time.

A succession of double-headers which left the Yankee mound staff limp and exhausted in August of 1927 gave Pipgrass his first starting assignment. He surprised everybody, including the late Miller Huggins, Yankee manager, with control of his assortment of fast balls, knuckle balls, curves and "sailers." He went on to win ten games after the middle of August.

Pipgras belongs to that select circle of pitchers never defeated in a world series contest. His record is eighteen innings pitched, two games won. He defeated the Pirates in the 1927 world series and the Cardinals in 1928, both victories coming as the second of four straight taken by the Yankees.

STEELE PUTS GARCIA AWAY

Tacoma Middleweight Scores Knockout After Being Out on Feet in First Round

Los Angeles, Sept. 21.—Almost knocked out in the first round, Freddy Steele, Tacoma, came back yesterday evening to knock out Ceferino Garcia, Philippines, in the second round of their four-round fight at the Olympic Stadium.

The two middleweights started a slugging match at the first bell, each displaying clever defensive tactics in the clinches. Just before the bell ran for the end of the first round, Garcia hit Steele a terrific blow on the chin. Steele was out on his feet but the bell saved him.

With seven seconds to go in the second round, Steele caught Garcia with a fast right hook to the jaw and dropped him to the canvas. Steele weighed 149 and Garcia 145½.

Another Northwest boxer, Don Fraser, Spokane welterweight, won a decision over Peter Jackson, Los Angeles, in the semi-windup.

Wanderers Name H. Pendray Coach

Harold Pendray was appointed head coach of the Oak Bay Wanderers Rugby Club at a special meeting yesterday evening. The club's three teams will work out at Oak Bay Park on October 1 at 2.30 o'clock for the first time.

Senior "A" and Senior "B" workouts will be held Tuesday and Thursday evenings under the floodlights, while the intermediates will work out two other evenings each week. Assistant coaches will be appointed in the near future.

TATE UNABLE TO MAKE TRIP

London, Sept. 21—Misfortune dogs the efforts of the M.C.C.'s selection committee to send the best possible team to Australia this winter in quest of "the ashes" and world cricket honors.

Maurice Tate, Sussex bowler, who was expected to leave England to-day to join his teammates on the liner Orontes, en route to Australia, suffered another relapse yesterday and will be unable to go "down under."

Tate, who has proved one of the standbys of English teams in test matches against Australia in recent years, was taken ill last week when making preparations to leave with the team, which sailed last Saturday. It was reported he was suffering from a nervous breakdown brought on by overexertion. Monday, after a medical examination, it was announced he would be able to leave to-day.

He is the second player selected who has been forced to resign from the team because of illness. K. S. Duleepsinhji, brilliant batsman, who also plays for Sussex, was unable to go on account of neuritis.

— DUNCAN —
COMMERCIAL HOTEL
Special Rates During the Shooting and Fishing Season.
Clean Comfortable Rooms with Bed and Breakfast 1.50
Transportation Arranged To and From Cowichan Bay.
Apply, E. HAVENS, Manager.

W. & J. WILSON
MEN'S AND BOYS' CLOTHES
Jaeger Woolens—Burberry Coats
Established 1862
1217 Government Street Phone G 5013

SOLVED!

● Gillette solves, believe it or not, a problem that has baffled metallurgists for years. We have just developed a secret automatic process for achieving uniformity of hardness in razor steel. This method typifies the skill that makes the Gillette BLUE SUPER-BLADE possible.

The Blue Blade is made in addition to the regular Gillette Blade sold in the green package.

A. E. AMES & CO.
LIMITED
Established 1889
INVESTMENT SECURITIES
Montreal New York Toronto Vancouver London, England
VICTORIA
301-315 Belmont House Telephone E 4171

Substantial Gains Recorded In Wheat Prices At Winnipeg

Canadian Press

Winnipeg, Sept. 21. — Aided by strength at Chicago and higher wheat levels at Liverpool, wheat prices swung upward to record substantial gains in the pit to-day. Closing values revealed gains of 1¼ to 1⅜ a bushel over yesterday's closing figures.

October closed at 52⅛, December at 54⅛ to 54¼ and May at 59 to 59⅛.

It was estimated foreign sales aggregated between 500,000 and 1,000,000 bushels, with the Pacific Coast credited with most of the business.

Fractionally better spreads ruled on certain of the better grades of bread wheat. Amber durums traded ¼ higher. Coarse grains were firm in sympathy with wheat.

To-day's Grain Markets

WINNIPEG

(By Logan & Bryan)

Winnipeg, Sept. 21.—Wheat: Market took on a surprisingly bullish tone to-day, and prices advanced about 1½ cents over the close last night and held firm and steady around top levels throughout. The chief cause of the strength was in American markets. Chicago wheat advanced fully 2 cents, while the New York stock market made a big advance. Export business not large, variously estimated between 500,000 and 1,000,000 worked over night and only a portion of this business was reflected in the local pit, the greater part being a flat transaction in cash wheat yesterday afternoon and where the buyer gave up the May option already in hand.

The great bulk of the trade passing to-day was spreading operations, with considerable buying of October and December against sales of May by locals, while Chicago was buying the May against sales in their market. Hedging sales were again on the light side, representing only a small proportion of the country marketings yesterday, which were 4,830,000 bushels. Chicago reported that New York interests were the best buyers of wheat in that market.

All indications point to the fact that American money and muscle was being used to boost commodity prices, which is a good thing if bulges can be held. In the cash market there was a good shipping demand for all grades except No. 1 northern, which is still not wanted. Spreads were all about unchanged with the Durums up ¼ cent. Foreign buyers did not follow to-day's upturn and the continental houses were out of the market after the first few minutes.

Winnipeg futures closed 1¼ to 1⅜ higher, while Chicago closed 2½ to 2⅝ higher.

Coarse grains—These markets were all strong and higher, gathering their strength from wheat and corn. There was no export sales that could be confirmed, while the domestic demand was poor. Offerings were still light. Oats closed ⅞ to ¾ higher, barley 1 to 1⅜ higher, rye 1⅜ to 1⅝ higher and flax 3 to 2⅜ higher.

Liverpool due ⅜ to ½ higher on Winnipeg.

	Open	High	Low	Close
Wheat—				
December	53	54-4	53-1	54-1
May	57-7	59-4	57-7	59
October	51	52-5	51-1	52-1
Oats—				
December	24-6	25-3	24-6	25-3
May	28-4	29-2	28-7	29-2
October	25	25-5	25	25-4
Rye—				
May	38-2	39-1	31-7	32-6
October	31-5	32-7	31-7	32-6
December	33-1	34-6	33-1	34-6
Barley—				
October	28-2	29-2	28-3	29-2
May	33-2	34-3	33-7	34-3
December	29-4	30-2	29-4	30-2
Flax—				
May	84-4	87-2	85-2	87
December	78-6	81-3	80	81-2
October	76-4	79-3	78	79-2

Cash Grain Close

Wheat—1 h., 52⅝; 1 n., 51⅝; 2, 49⅝; 3, 48⅛; 4, 47⅛; 5, 43⅛; 6, 39⅛; feed, 35⅛; track, 51⅝. Amber durum: 1, 51⅝; 2, 49⅝; 3, 45⅛; 4, 40⅛.

Oats—2 cw., 26⅛; 3 cw., 22½; ex. 1 feed, 22½; 1 feed, 21; 2 feed, 20; rej., 16; track, 25½.

Rye—1 cw., 32¼; 2, 32¼; 3, 29¾; rej. 2 cw., 27½; rej., 25½; track, 32½.

Barley—6 row, 32¼; 2 row, 32¼; 3 cw., 29; 4 cw., 28¾; 5 cw., 25¾; 6, 22¾; track, 29¼.

Flax—1 nwc., 78¾; 2 cw., 74¾; 3, 61¼; rej., 61¼; track, 79.

INDEMNITIES FOR THURSDAY

Winnipeg

	Bid	Offer
Wheat—		
December	53-3	55-4
May	58-3	60-2
October	58-3	60-2
Chicago		
May	59-4	61-5
December	54-3	56-4

CANADIAN BANKS

(By Logan & Bryan)

	Bid	Asked
Commerce	167-4	170
Montreal	200	..
Royal	167	168

Estd. 1908. Oldest Adv. Agency in B.C.

"Advertising is to business as steam is to machinery"

IN ADDITION TO MAIL AND NEWSPAPER ADVERTISING We can execute quickly:

1. Mimeographed pamphlets and booklets (plain or illustrated).
2. Circular price lists for stores and others.
3. Addressing and mailing.
4. Financial statements.
5. Circular postcards.
6. Mimeographing and multigraphing.
7. Notices of meetings.
8. Programmes (plain or fancy).
9. Ruled forms for office and factory use.
10. Lodge, Club and Society circulars.
11. Personal letters in quantities (each letter with name on top and signed).
12. Mailing lists (local or out of town).

It will pay you to get our prices. Stationery and printing supplied if desired.

NEWTON ADVERTISING AGENCY
Suite 1, 604 Fort St. Phone E2713

Mail and Newspaper Advertising
Multigraph and Mimeograph Circular Letters and Postcards. Addressing. Mailing
Mail Advertising Planned, Printed and Mailed

CHICAGO

(By Logan & Bryan)

Chicago, Sept. 21.—Wheat: Wheat scored a good advance to-day, partially due to upturn in stocks and cotton but with the evidence of strength in cash wheat in domestic markets and reports of advancing premiums in the southwest there were several factors making for improvement. Receipts of winter wheat have dropped to small proportions and the premiums at Kansas City and the Gulf have advanced rather sharply relatively to the future, the past week.

According to Liverpool, Canada is the only country offering wheat and this is a sustaining influence abroad. At the present time Liverpool is closer to a normal basis over Chicago than it has been in a long time. The English market closed ½ to ¾ higher. Fair export sales of Canadian wheat were reported. Winnipeg receipts were 2,234 cars vs. 457 a year ago, and northwest cars were 720 vs. 405 a year ago. Northwest millers said that flour sales the past week were the best on the crop.

We are of the opinion that bearish influences have been well discounted and that all over the world a more constructive undertone in wheat markets are developing. Consequently favor the constructive side of the market.

Corn—A firmer market developed in sympathy with wheat and while there was considerable profit taking on the hard spots the general tone was firm. Cash basis was steady with moderate shipping demand, while country offerings were fair. There is a profitable feed ratio between corn and livestock, which tends to steady the market, while the market is too close to an export basis to make selling side look attractive. Feel friendly to buying side on dips.

Oats—Price advanced a little with other grains. Small receipts and the strength in wheat caused scattered buying. Shipping demand fair. Oats are extremely cheap and in line for improvement.

Rye was given support with wheat. Change in conditions not important.

	Open	High	Low	Close
Wheat—				
September	51-2	52-5	50-6	52-4
May	58-5	60-5	58-5	60-4
December	53-3	55-2	53-3	55-1
Corn—				
September	28-3	28-4	28	28-4
May	34-2	34-5	34-1	34-5
December	29-3	29-6	29-1	29-5
Oats—				
December	17-7	18-3	17-7	18-3
May	20-6	21-2	20-6	21-1
September	15-5	16-2	15-5	16-2
Rye—				
December	33-7	35-1	33-7	35-1
May	38-3	39-2	38-3	39-2

Cash Grain Close

Wheat—2 h. weevily, 52¾; 1 ns., 54 to 54¼.

Corn—2 m., 29¾ to 30; 3 m., 29½; 1 y., 30¼ to 30½; 2 y., 30 to 30¼; 3 y., 29¾ to 30; 6 y., 28¾; 1 w., 30¼ to 30¾; 2 w., 30 to 30¼; 3 w., 29¾.

Oats—2 w., 17½ to 18; 3 w., 17¾ to 17⅞.

Latin-American Bonds

(By C. L. H. Branson)

	Bid	Asked
Antioquia 7% 1945	12	14¼
Bolivia 8% 1947	7	7½
Bogota 8% 1945	14⅜	19
Brazil 6½ % 1967	16⅝	19
Buenos Aires 6½% 1961	27	28½
Do. 1955	42	50
Chile 6% 1960	8⅝	11
Do. 7% 1942	9	11
Costa Rica 7% 1951	27¼	28¼
Chile Mtge. Bank 6% 1961	8	10
Colombia 6% 1961	39	39½
Col. Mtge. Bank 7% 1946	25	29¾
Peru 6% 1960	6	8
Do. 7% 1959	13	15
Rio de Janeiro 6½% 1953	8	9
San Paulo City 8% 1952	13	15
San Paulo St. 6% 1968	8½	12¼
Do. 7% 1940	51	53
Uruguay 6% 1960	31	32¼
Do. 8% 1946	38	45

VANCOUVER WHEAT

Vancouver, Sept. 21.—Futures quotations:

	Open	High	Low	Close
September	50½b	51⅞b	50½b	51⅞b
October	51 b	52⅝b	51 b	52⅝b

Cash:	Straight	Tough
No. 1 hard	51⅛	49⅝
No. 1 northern	45⅝	48⅛
No. 2 northern	48⅛	46⅝
No. 3 northern	47⅛	44⅝
No. 4 wheat	45⅝	43⅛
No. 5 wheat	43⅝	41⅛
No. 6 wheat	41⅝	39⅛
Feed	37⅛	34⅝

LONDON MONEY

London, Sept. 21.—Money, ½%. Discount rates: Short bills, 9/16 to ⅝%. Three months, ⅝ to 11/16%.

BAR SILVER

London, Sept. 21.—Bar silver 1/16 higher at 17 11/16d.

New York, Sept. 21.—Bar silver firmer, ⅛ higher at 27⅝.

NEW YORK METALS

New York, Sept. 21. — Copper, barely steady; electrolytic, spot and futures, 6 to 6¼.

Tin, firm; spot and nearby, 24.65; futures, 24.75.

Iron, quiet; unchanged.

Lead, easy; spot New York, 3.40; east St. Louis, 3.25.

Antimony, 5.65.

NEW YORK MONEY

New York, Sept. 21.—Call money steady, 2 per cent all day.

Time loans steady; 60 days 1 to 1¼; 3-6 months 1¼ to 1½ per cent.

Prime commercial paper 2.

Bankers' acceptances unchanged.

MONTREAL PRODUCE

Montreal, Sept. 21. — Prices reported on Montreal produce market to-day follow: Butter—No. 1 pasteurized, 21⅝c lb.; No. 2 pasteurized, 21¼ to 21½c lb.

Eggs—Extras, 26c doz.; firsts, 19c doz.; seconds, 13c doz.

Cheese—Ontario, 10⅝ to 11⅛c lb. Quebec, 10¼ to 10⅝c lb.

WIDE GAINS AT MONTREAL

Canadian Press

Montreal, Sept. 21—The stock market pursued a bullish trend to-day, following improved reports from Wall Street. The list advanced from fractions to as high as six points.

Consolidated Smelters scored the best advance of the day, closing at 85, up six points. Canadian Pacific at 20½ and International Nickel at 11½, each were 1¾ higher. Montreal Power advanced ⅞ to 36⅞ and Brazilian Traction was up the same amount at 11⅞, after touching 12.

Power Corporation advanced 2½ to 14. Shawinigan Power was up two points at 18¾ and its subsidiary, Quebec Power, was ½ higher at 16.

Canadian Celanese preferred and Steel of Canada both gained a point at 65 and 20, respectively.

In the banks Montreal sold unchanged at 200 after dipping a point. Montreal Power debentures sold at 43, up ⅜.

TORONTO MINES TREND HIGHER

Canadian Press

Toronto, Sept. 21—Price action retained its upward tendency throughout to-day's session on the Standard Stock and Mining Exchange. The list closed around the best levels for the day.

Noranda and International Nickel made the best gains, both finishing over $1 above last night's finals. Hudson Bay moved through $4 for a 50-cent gain and Amulet was up 5. Lindsleys were in brisk demand. Falconbridge regaining 55 and Sherritt, Ventures and Sudbury Basin around 10 cents apiece. Mining Corporation recovered 5, and Eldorado was up 3.

In the gold section Teck Hughes moved against the trend for a 9-cent recession. Lake Shore, Dome and Hollinger retained good gains, however, and Wright Hargreaves was a few cents higher.

TRADING GOOD AT VANCOUVER

Canadian Press

Vancouver, Sept. 21.—Trading during the forenoon session of the Vancouver Stock Exchange to-day was again active, Reno being particularly strong, back at 95 cents. Premier, ex-dividend, dropped around 60 cents and Pend Oreille climbed to 95 cents. Big Missouri sold at 15 cents and Georgia River was unchanged at 2½ cents.

Beaver Silver sold at 3½ cents and National Silver at 2½ cents, both unchanged. In the oil section, McLeod brought 45 cents, Home 50 cents, C. & E. 45 cents and Royalite $8.

Sales this morning were:

Oils—300 C. and E. Corp. at 45; 4,500 Crow's Nest at 1¼; 200 Nome at 50; 800 Mercury at 10; 2,000 Merland at 19; 400 McLeod at 45; 500 Okalta com. at 7; 5 Royalite at 800.

Mines—1,000 Beaver Silver at 3½; 1,200 Big Miss. at 15; 100 Bralorne at 66; 4,000 Georgia River at 2½; 1,000 National Silver at 2½; 500 Noble Five at 4¾; 100 Pioneer at 390; 400 Pend Oreille at 90, 300 at 92, 200 at 95; 4,100 Premier Gold at 59, 100 at 59½, 1,000 at 60; 1,000 Reno Gold at 58, 1,000 at 59, 500 at 60; 12 C.P.R. at 20.00.

CANADA LUMBER EXPORT HIGHER

United Kingdom Took Most of Increased Lumber Exports in August

Canadian Press

Ottawa, Sept. 21.—The export of Canadian lumber during August showed a large increase, the United Kingdom taking the largest quantity.

The export of planks and boards totaled 53,609,000 feet, which compares with shipments of 37,846,000 in July and the value was $970,571 as against $773,314 the previous month.

Shipments to the United Kingdom, which included birch, Douglas fir, cedar, pine and maple, had a value of $471,382, while the United States total was $250,513.

The export of wood pulp and screenings also increased in August. The total was 685,186 cwt., compared with 658,522 cwt. in July and the value was $1,486,689. The United States took 521,810 cwt. and the United Kingdom 60,623 cwt.

WILL PERMIT OTHER SEATS

Toronto Stock Exchange Members May Acquire Seats on Mining Exchange

Canadian Press

Toronto, Sept. 21.—Members of the Toronto Stock Exchange yesterday approved a by-law permitting its members to acquire seats on the Standard Stock and Mining Exchange. Approval was conditional on the latter body adopting a similar by-law with regard to their members obtaining seats on the Toronto Stock Exchange.

WILL REORGANIZE

Edmunston, N.B., Sept. 21.—At a meeting here of holders of common stock of the Fraser Companies Limited, plans for reorganization of the companies, as drawn up at a recent meeting in Montreal, were approved unanimously. The attendance at the meeting represented 69 per cent of shares in the company.

NEW YORK CURB CLOSE

(By Logan & Bryan)

American Aluminum	72
American Gas and Electric	33-6
American Cyanamid B	6-5
American Superpower	6-4
Canadian Marconi	1-6
Cities Service	4-4
Electric Bond and Share	35
Ford of Canada	9-2
Gulf Oil	35-5
Newmont Mining	20
Niagara Hudson Power	16-4
Pennroad	3-2
Standard Oil of Indiana	23-5
Do. Kentucky	13-7
Swift & Co.	9-7
United Founders	2-2
United Gas of Texas	3-5

CANADIAN STOCKS

MONTREAL

(By Logan & Bryan)

	High	Low	Bid
Abitibi Power	..	..	1-2
Alberta Pacific	..	..	7-4
Asbestos	..	..	1-5
Atlantic Sugar	..	..	20
Bell Telephone	104	103-4	103-4
B.C. Packing	..	..	1-6
Brazilian	12	11-1	11-6
B.C. Power A	25	24-2	25
Do. B	5-4	5-2	5-4
Can. Car Foundry	6-6	6-4	6-4
Canadian Cement	5	4-4	4-6
Can. General Electric	..	..	110
Canada Gypsum	..	..	3-4
Can. Ind. Alcohol A	..	..	2
Do. B	..	..	1-5
Canadian Power	..	..	½
C.P.R.	20-4	19	20-4
Canadian Steamers	..	..	3-2
Cockshutt Plow	..	..	6-1
Cons. M. and S.	86	80-4	86
Dominion Bridge	19-1	18-4	19-2
Dominion Textile	60	55	57
Famous Players	..	..	10
Fraser Cos.	..	..	½
General Steel Wares	..	..	1-5
International Nickel	11-4	10-1	11-4
Lake of the Woods	..	..	8
Massey Harris	..	..	4-6
Montreal Power	36-6	36	36-6
National Brewing	17-7	17-2	17-2
National Steel Car	10-2	9-6	10-2
Power Corporation	15	12	13-4
Quebec Power	15-7	15	15-7
Shawinigan	19	17-2	18-7
Steel of Canada	20-2	19-4	20-2
Winnipeg Electric	5-6	5-4	5-5
Curb—			
Associated Breweries	..	..	5-5
B.A. Oil	..	..	10-2
Distillers Seagram	..	..	5-5
Dryden Paper	..	..	1-2
Imperial Oil	10	9-6	10
Imperial Tobacco Can.	..	..	8
International Petrol	..	..	11-4
McColl Frontenac	..	..	10-6
Noranda	21-2	20-6	21-2
Page Hersey	..	..	55-6
Walker Goodrell	..	..	6
Miscellaneous—			
Intl. Utilities A	..	..	7-4
Cons. Gas	..	..	16-7
Ford of Canada A	..	..	10-3

TORONTO MINES AND OILS

(By Logan & Bryan)

Moss	35
Macassa	21
Sylvanite	77
Siscoe	89
Kirkland Lake	32
Dome	1285
Eldorado	141
International Nickel	1150
Howey	66
Ajax	85
Falconbridge	220
Sherritt Gordon	63
Sudbury Basin	75
Ventures	86
Amulet	25
Big Missouri	15
Coast Copper	350
Hudson Bay	425
Hollinger	545
Lake Shore	2880
Mining Corporation	165
McIntyre	1805
Nipissing	128
Noranda	2130
Pioneer, B.C.	386
Premier Gold	57
Pend Oreille	90
Teck-Hughes	325
Wright Hargreaves	291

TORONTO INDUSTRIALS

(By A. E. Ames & Co.)
11 a.m. (e.s.t.) Quotations

	Bid	Asked
Abitibi Power and Paper pfd.	..	4
Beatty Bros. com.	7	9
Do. pfd.	..	57
Bell Telephone	103½	104
Brazilian T.L. and P.	11⅝	11½
B.A. Oil	10	10¼
B.C. Power A	24¼	..
Do. B	5½	6
Building Products A	..	17
Canadian Bakeries A	..	1½
Canadian Canners B	5⅝	6
Canadian Pacific	19⅝	20
Cockshutt Plow	6	..
Con. Smelters	83½	85
Cosmos Imp. com.	3	5
Dominion Bridge	18½	18⅝
Dominion Textile	54	56
Ford of Canada A	9⅝	9¾
Frost Steel and Wire com.	..	2
Goodyear Tire	71¾	80
Gypsum Lime and Alabastine	3¾	4
Hamilton Bridge	5	..
Hinde & Dauch com.	2	2½
Imperial Oil	9⅝	10
Imperial Tobacco	8	8½
International Nickel	10⅝	10⅞
International Petroleum	11¾	12
International Utilities A	8	9
Lake of the Woods com.	8½	9
Massey Harris com.	4⅝	4⅞
McColl Frontenac	10	10¼
Montreal Power	36⅝	36½
National Breweries	17½	17⅝
Ottawa L.H. and P.	92	..
Page Hersey Tubes	55½	56¾
Power Corporation	13⅝	13½
Quebec Power	15⅝	17
Riverside A	8	10½
Service Station A	4⅝	5
Do. pfd.	22	30
Shawinigan W. and P.	17⅝	18
Sherwin Williams	10	..
Steel of Canada com.	19½	20
Walkers G. and W.	6	6¼
Winnipeg Electric com.	5½	5¾

DOMINION BONDS AND WAR LOAN SECURITIES

(By Burns & Wainwright)

		Bid	Asked
Dom. of Canada	5½% 1932	99.65	100.35
	5½% 1933	101.30	101.90
	5½% 1934	101.65	102.25
	5½% 1937	107.00	107.875
	5 % 1937	109.75	110.75
	5 % 1943	101.135	101.875
	4½% 1940	98.25	99.125
	4½% 1944	97.00	98.25
	4½% 1946	97.00	98.25
Conversion Loan	4½% 1956	95.75	97.00
	4½% 1957	96.125	97.00
	4½% 1958	96.875	97.75
	4½% 1959	97.25	98.00
C.N.R.	4½% 1951	97.375	98.50
	4½% 1954	97.375	98.50
	5 % 1954	100.50	101.50
	4¾% 1955	99.50	100.75
	4½% 1956	97.375	98.50
	4½% 1957	97.375	98.50
	4½% 1968	96.875	98.125
	5 % 1969	103.50	104.75
	5 % 1970	103.25	104.50
National Service Loan	5 % 1936	.....	101.85
	5 % 1941	.....	101.875

All prices subject to 25c per $100 brokerage either way.

Canadian Bonds

(By Robb, Robertson & Birch Ltd.)

	Eastern Asked
Provincial—	
Ontario 5½% 1947	105
Do. 5%	102
Do. 6% 1947	107
Alberta 4½%	88
Do. 6% 1947	102
Manitoba 4½%	88
Saskatchewan 4½%	87
Do. 6% 1952	99½
British Columbia 4½%	93
Do. 6% 1947	102
Public Utility—	
Beauharnois 6% 1959	47
Bell Telephone 5%	109
B.C. Power 5½% 1960	96
Do. 5% 1960	88
B.C. Telephone 5% 1950	95
Calgary Power 5% 1960	86
C.P.R. 4½% 1944	86
Do. 5% 1954	107
Canada Steamships 6% 1941	44
Gatineau Power 5% 1956	81½
Montreal Power 5% 1970	105
Ontario Power Service 5½% 1950	71
Power Corporation 4½% 1959	70
West Kootenay Power 5% 1949	97
Industrial—	
Abitibi Pulp and Paper 5% 1953	29
Acadia Sugar 6% 1946	83
Alberta Pacific Grain 6% 1946	85
B.A. Oil 5% 1945	92
Dom. Tar and Chemical 6% 1949	78
Canadian Vickers 6% 1947	75
Massey Harris 5% 1947	70
Maple Leaf Milling 5½% 1949	60
United Grain Growers 5% 1948	79

Foreign Bonds

(By Robb, Robertson & Birch Ltd.)

	New York
Bolivia 8% 1947	7⅜
Buenos Aires 6% 1951	27⅞
Colombia 6% 1961	38⅛
Cundinamarca 6½% 1959	13
New South Wales 5% 1959	74½
Sao Paulo 7% 1940	63¾

Spectacular Gains In Stock Prices In Huge Buying Market

New York, Sept. 21.—The stock market staged its most vigorous rally in several weeks to-day as new buying orders swept into the exchange, sending prices up from five to more than seven points for many leaders. Quotations were at virtually their highest levels at the close. Transactions crossed the 4,000,000-share mark, about three times yesterday's total.

U.S Steel raced up seven points at its high point. Steel preferred ran up 11 points. Bethlehem and National Steel shares were up five or more points. Gains of five to seven were also made by Allied Chemical, American Can, American Tobacco "B" and United Aircraft.

Union Pacific Railway soared seven and gains of four or more were scored by Santa Fe, New York Central, Southern Pacific and Lackawanna. American Telephone was up more than seven; Consolidated Gas and North American were strong features in the utilities. General Electric gained more than two and Westinghouse Electric ran up four.

To-day's stock sales by Logan & Bryan: Allied Chemical 26,400, American Can 55,600, American Telephone 72,800, American Tobacco B 15,100, Auburn 21,600, Bethlehem Steel 18,600, Case 54,100, Coca Cola 9,200, Consolidated Gas 42,900, Corn Products 12,700, Dupont 36,900, General Electric 72,100, General Motors 102,400, Johns Manville 29,100, Loew's 15,400, McKeesport Tin 7,400, National Biscuit 6,000, Vanadium 16,000, New York Central 66,000, Sears 48,400, Standard Oil of New Jersey 12,000, Union Carbide 23,700, Union Pacific 21,700, United Aircraft 289,300, U.S. Ind. Alcohol 12,300, U.S. Steel 100,100, Westinghouse Electric 54,300, Woolworth 19,500, Atchison 29,600.

NEW YORK STOCK EXCHANGE

WEDNESDAY, SEPT. 21

(By Logan & Bryan)

On the New York Stock Exchange to-day Dow Jones averages closed up as follows:

Thirty industrials—75.16, up 7.67.
Twenty railroads—36.22, up 3.74.
Twenty utilities—33.01, up 3.59.

The progress of thirty industrials during the day was:
10.30—69.69, up 2.20.
11.30—71.18, up 3.69.
12.00—71.82, up 4.33.
12.30—72.07, up 4.58.
1.30—73.07, up 5.58.
2.30—73.18, up 5.69.

Sales for the day totaled 4,300,000 as follows:
10.30— 500,000.
12.00—1,800,000.
1.30—2,600,000.
2.10—3,100,000.
3.00—4,300,000.

	High	Low	Close
Electrical and Manufacturing			
Allis Chalmers Mfg.	11-4	11	11-2
Amn. Brown Boveri	3-2	..	3-2
Electric Auto Lite	22-7	20-4	22-6
Foster Wheeler	11-5	..	11-5
General Electric	20-3	18-3	20
Int. Combus. Engr.	1	..	1
Westinghouse Electric	35-4	31-4	35-3
Electric Bond and Share	35	29-7	35
Miscellaneous and Manufacturing			
American Can Co.	58-3	52-6	57-6
Bendix	14-6	12-5	14-4
Burroughs Adding	11-1	10	11
Case Threshing	55-6	47-6	55-6
Congoleum Nairn	10-5	..	10-5
Continental Can	33	..	33
Curtiss Wright	2-7	2-3	2-7
Dupont de Nemours	42-4	38-5	42-2
Eastman Kodak	58-3	54-4	58-3
Gillette	20-3	19	20-3
Gold Dust	19	18	19
Int. Harvester	28-4	24-4	28-1
National Cash Register	15	12-4	15
North American Aviation	4-6	4-2	4-4
Radio Corp. of America	10-3	9-1	10-3
Remington Rand	5-2	5	5-2
Simmons Co.	10-7	..	10-7
United Aircraft	33-4	28-3	33
Worthington Pump	20-3	16-4	19-6
Rails			
Allegheny Corp.	2-4	2-3	2-4
Atchison	57-4	53	56-7
Atlantic Coast	32-4	..	32-4
Balt. and Ohio	19	17	19
Canadian Pacific	18-6	17-2	18-4
Ches. and Ohio	25-2	23-7	25-2
Chicago and N.W.	11-1	9-3	11
Chicago Great Western	4-2	3-6	4-2
C.M. and St. Paul	3-2	3	3-2
Chicago Rock Island	10	8-4	10
Del. and Hudson	81-4	79-4	81-4
Del. Lack. and Western	43-6	40	42-4
Erie	9-5	8	9-5
Great Northern pfd.	18-3	15-7	17-7
Ill. Central	20-7	18-3	20-7
Lehigh Valley	24-7	23	24-7
Louisville and Nashville	30-7	..	30-7
Mo., K. and Texas	11-3	10	11-1
Missouri Pacific	7-7	7	7-6
Do. pfd.	13-6	12-3	13-6
N.Y. Central	29-7	26-3	29-7
N.Y. N.H. and H.	22-5	20-2	22-5
Norfolk and Western	101-4	100-4	101-4
Northern Pacific	22	19-7	21-4
Pennsylvania Railroad	20-3	18-2	20-3
Reading	40	..	40
St. Louis San Francisco	3	2-2	3
Southern Pacific	31-6	28-2	31-4
Southern Railway	14-2	12-1	14-2
Union Pacific	80	74-2	80
Steel and Iron			
Amn. Car and Foundry	8-6	..	8-6
Amn. Locomotive	10-6	10	10-6
Amn. Steel Foundry	11	9-2	11
Baldwin Locomotive	9-3	8-7	9-3
Bethlehem Steel	25-6	21-6	25-6
A. M. Byers Co.	20	18-2	19-5
Col. Fuel and Iron	11-2	10-2	11-2
General Railway Signal	17-4	17-1	17-1
General Tank	20-7	19-4	20-6
Gulf States Steel	15-4	13-6	15-4
Rep. Iron and Steel	10-7	9-1	10-7
U.S. Cast Iron Pipe	15-1	13-6	15-1
U.S. Steel	45-6	39-3	45-4
Vanadium	18-7	15	15-4
Automobiles and Accessories			
Auburn	58-4	51-6	58-4
Briggs	6-7	..	6-7
Checker Cab	27-7	27	27-7
Chrysler	19-2	17-2	19
Continental Motors	2-5	..	2-5
General Motors	18-3	16-2	18-3
Graham Paige	3	2-5	2-7
Hudson	7-6	7-4	7-6
Hupmobile	4-1	3-7	4-1
Mack Truck	26	23-4	26
Nash	17	16-2	17
Packard	4-2	3-6	4-2
Stewart Warner	6-4	6	6-4
Studebaker	9-3	7-6	9-1
Timken Roller	19-4	18	19-4
White	25-6	24-7	25-6
Willys Overland	3-2	2-7	3-2
Yellow Truck	6-5	6	6-3
Tires and Rubber			
Goodrich	9	8-2	9
Goodyear	23-4	21-6	23-4
U.S. Rubber	7-5	6-3	7-4
Public Utility			
Amn. Foreign Power	11-2	9-4	11-2
Amn. P. and L.	14-2	12	14-2
Amn. Tel. and Telegr.	116-7	110-7	116-6
Amn. Waterworks	29-2	26	29-2
Brook. Man.	24-1	23-1	24-1
Columbia Gas	18-1	16-3	18-1
Consol. Gas, N.Y.	62	58-4	61-6
Electric P. and L.	12-4	10-4	12-4
Inter. Tel. and Telegr.	13-2	11-5	13-2
Louisville Gas	20-3	..	20-3
North American	36-6	34-1	36-6
Pacific Gas and Elec.	31	..	31
South. Calif. Edison	29-4	..	29-4
Stand. Gas and Elec.	22-6	21-4	22-6
Stone and Webster	13-3	12-2	13
United Corp.	12-1	10-7	12
Utilities P. and L. A	6-6	5-7	6-6
Western Union	40-5	36	40-5
United Gas and Imp.	20-2	20	20-2
National P. and L.	18	16	18
Public Service	51-6	50-4	51-5
Food Products			
Borden Co.	31-2	28-7	31-2
Coca Cola	103-4	99-3	103-4
Corn Products	51-3	49-6	51-3
General Foods	32	29-7	32
Great West Sugar	9-4	..	9-4
Loose Wiles Biscuits	27-2	..	27-2
National Biscuit	42-7	40-4	42-7
Nat. Dairy Prods.	22-4	21	22-3
Penick and Ford	27-6	26-4	27-6
Safeway Stores	55	51	53-7
Standard Brands	16	15-5	16
United Fruit	25-6	24-2	25-6
Apparel			
American Woolen	8	7-7	8
Endicott Johnson	34	..	34
Julius Kayser	11-4	10-2	11-4
Real Silk Hosiery	6-4	6	6-4
U.S. Leather A	12-2	12	12
Retail Trade			
Associated Drygoods	9	..	9
Drug Inc.	47-4	43-6	47-4
S. S. Kresge Co.	12-7	12-5	12-7
Kreuger Toll	⅜	..	⅜
Montgomery Ward	15	13-2	14-7
Sears Roebuck	24-3	21-6	24-2
F. W. Woolworth	40-7	38	40-7
Tobaccos			
Amn. Tobacco B.	81-3	78	81-3
Liggett Myers B.	64-4	62	64-4
Lorillard	16-7	16	16-7
Reynolds Tobacco B.	35	34	35
Miscellaneous			
Fox Film A	3-4	..	3-4
General Asphalt	11-4	11	11-4
Johns Manville	30-7	27-6	30-2
Loew's	35-2	32-4	34-5
Otis Elevator	17-1	16-4	17-1
Paramount Famous	5-2	4-4	5-1
R.K.O.	5-7	..	5-7
Tex. Pac. Land	6-4	5-7	6-4
Transamerica	6-2	5-5	6-2
U.S. Realty	8-4	..	8-4
Warner Bros.	3-5	3	3-5
Amn. Intl.	12-4	8-6	12-3
Chemical			
Air Reduction	61-7	58	61-7
Allied Chemical	83	77	83
Columbia Carbon	34-3	32-4	34-3
Coml. Solvents	11-6	10-6	11-4
Davison Chemical	6	5	6
Freeport Texas	25-6	25	25-6
Lambert	44-2	41-3	44-2
Mathieson Alkali	19	17-2	19
National Distillers	26	25-2	25-7
Tex. Gulf Sulphur	23-5	22-4	23-5
Union Carbide	28-4	26	28-4
U.S. Ind. Alcohol	32-7	30	32-7
Oil and Refining			
Amerada	21-4	..	21-4
Atlantic Refining	18-4	17-3	18-4
Barnsdall	5-6	5-2	5-4
Continental Oil	7-4	..	7-4
Houston Oil	20-4	18-3	20-4
Phillips Petro.	7	6-3	7
Pure Oil	4-7	..	4-7
Royal Dutch	22-5	22-1	22-5
Shell Union Oil	7-5	7-1	7-5
Standard Oil Cal.	27-6	..	27-6
Standard Oil N.J.	33-4	32-1	33-3
Socony Vacuum	10-6	10-1	10-5
Texas Corp.	15	14	15
Union Oil Cal.	13-2	12-5	13-2
Mining and Smelting			
Alaska Juneau	10-3	9-6	10-3
American Smelting	21-6	18-6	21-6
Anaconda Cooper	14-6	12-4	14-6
Calumet Hecla	5-6	5	5-6
Cerro de Pasco	10-5	..	10-5
Dome	11-4	..	11-4
Granby	9	8	9
Inspiration	5-4	5-2	5-4
International Nickel	10-4	9-3	10-4
Kennecott	15	13-4	15
McKeesport Tin	52-4	49-4	52-4
Nevada Cons.	8-1	7-7	8-1
Noranda	19	18-4	19
Patino Mines	6-6	6-4	6-6
Phelps Dodge	8-3	7-4	8-2
St. Joe Lead	12-4	13-2	13-2
Amn. Aluminum	72	67	72

Call money, 2%.
Total stock sales, 4,300,000.

TORONTO STOCK LIST IMPROVES

Canadian Press

Toronto, Sept. 21.—Prices were pushed higher in to-day's session of Toronto Stock Exchange with the list responding to overnight improvement at the opening and rising throughout to close at approximately the best of the day.

C.P.R. was outstanding and extremely active. Opening transaction was one of 1,000 shares at 19⅜, with the price climbing to 20⅝ before the end of the day, a net gain of about two points.

International Nickel gained 1⅜, Ford of Canada 1½ and Brazilian Traction ½.

Consolidated Smelters performed spectacularly to close up 6½ points.

Imperial Bank rose 5, Dominion 2 and Montreal 1.

Consolidated Bakers lost fractionally on the announcement the dividend was to be deferred. Canadian Canners dipped 4 points.

LONDON METALS

London, Sept. 21.—Copper, standard spot and futures, £35; electrolytic, spot, £38; futures, £38 10s.

Tin, spot, £151 15s; futures, £153 7s 6d.

Lead, spot, £13 2s 6d; futures, £13 5s.

Zinc, spot, £15 10s; futures, £15 12s 6d.

LOGAN & BRYAN
BROKERS
STOCKS—BONDS—GRAIN, ETC.
Members New York Stock Exchange and Other Leading Exchanges in Canada and United States
Private Wires Connecting With Important Intermediate Points in Both Countries
VICTORIA OFFICE, 1124 Government Street. Telephone Empire 1101

WE OFFER:
$2,000. City of Vancouver (Point Grey) 5½% Bonds, Due 1943
Price: 97.98 and Accrued Interest, Yielding 5.75%.
BURNS & WAINWRIGHT LTD.
We Write All Classes of Insurance
415-6-7 Central Bldg., Victoria, B.C. Phones: G 8157-8

Rails and U.S. Gov't. Issues Lead Gains On Bond Mart To-day

Associated Press

New York, Sept. 21.—Led by the low-priced rails and United States Government issues, the market rebounded to-day with all classes reaching for upper levels.

Notwithstanding some profit taking, the majority of listed loans held most of their gains. A number of utility and industrial specialties made notable recoveries and foreign bonds exhibited a firm tone.

Advances ranging from 1 to 2 or more points were registered at one time by some loans of Baltimore and Ohio, Chicago and Northwestern, St. Paul, New York Central, Nickel Plate, Pennsylvania, Frisco, Southern Pacific and Rock Island.

International Telephone bonds ran ahead of the utilities, the debenture 5's and 4½'s adding from 2¼ to 4 points to their yesterday's rally. American and Foreign Power 5's and Postal Telegraph 5's also showed strength. The power and light company issues were rather quiet.

Loans of the oil and rubber corporations recovered substantially.

Both the Liberty Loan first and fourth 4¼'s, together with Treasury 3⅜'s and 4's, advanced fractionally to new 1932 highs.

A firmer tone was displayed by foreign issues.

Care in Storing Tides Produce Over Winter

By W. R. BEATTIE

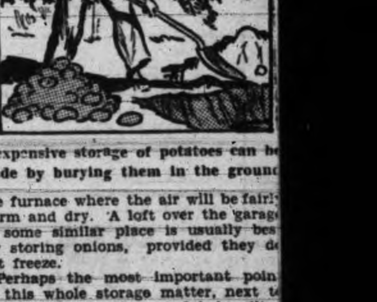

Inexpensive storage of potatoes can be made by burying them in the ground

Storing the products of our gardens is the last chapter in our vegetable garden story for the season. Thousands of gardeners have had plenty of fresh vegetables for their tables all summer and great quantities of tomatoes, snap beans, sweet corn, and other crops have been canned and are now on the pantry and cellar shelves.

Potatoes, turnips, beets, carrots and the like may be kept in outdoor pits or in cool cellars—sweet potatoes in cozy warm rooms or houses. Growing the vegetables in our gardens is one thing, but keeping them safely for winter use is quite another.

Where to store our vegetables is often the problem. Most northern gardeners have cellars under their houses or under some outbuilding in which to store their vegetables. Others have built outdoor pits or cellars of concrete blocks or solid concrete or even of stone.

MUST HAVE VENTILATION

Very often these cellars are built into the side of a hill with the doorway on the lower side and a ventilator flue in the top. That ventilator flue is important. One reason that house cellars are not always suitable for the storage of vegetables is that they are too warm and not well ventilated.

Storing garden vegetables is not such a simple matter because nearly every one of them calls for different conditions. For example, onions should have a cool, dry temperature near the freezing point, but with plenty of ventilation; potatoes should be kept above 50 degrees for about two weeks until any bruises heal over, then they require a temperature around 40 degrees; sweet potatoes need curing at about 85 degrees with ventilation for about ten days and then should be kept at about 55 degrees; celery, turnips, carrots and beets require a temperature near freezing and a fair degree of moisture right from the start.

No home gardener can provide all of these conditions, and so the best he can do is to store his vegetables under as near the ideal conditions as possible. This may mean burying most of the potatoes, turnips, carrots and beets in outdoor pits, storing the celery in a trench in the garden, burying the cabbage, but keeping the sweet potatoes and the squashes in a fairly warm room in the house.

EVEN THE GARAGE

Sweet potatoes and squashes can often be stored to advantage on a shelf in a well-ventilated cellar but near the furnace where the air will be fairly warm and dry. A loft over the garage or some similar place is usually best for storing onions, provided they do not freeze.

Perhaps the most important point in this whole storage matter, next to temperature, is the careful handling of the vegetables to be stored. Most of our troubles in keeping our vegetables come from the products either being diseased when we bring them from the garden, or by careless handling which results in cuts and bruises and early decay.

FRENCH RATES

Paris, Sept. 21.—Three per cent rentes 84 francs 30 centimes. Five per cent loan 88 francs 46 centimes. The dollar was quoted at 25 francs 51 centimes.

FIND NOVEL WAY TO KILL MOSQUITOS

The world may, in the near future be relieved electrically of the mosquito pest by an accidental discovery made last summer in the General Electric laboratories, reports The Canisteo (N.Y.) Times. It was found that an electric furnace being operated to make an astronomical mirror produced the typical hum that is the mating song of the female mosquito. Thousands of males from nearby marsh districts flew in to investigate and were sizzled to death by the scorching air from the furnace. It would be easy to make small electro-magnetic "hummers" to attract mosquitos and kill them by burning, drowning or shocking. The time may come when every home will include, along with its other electrical equipment, a de-skeeterizer," which will send out the mating hum to lure the male mosquitos and destroy them. Wholesale destruction of the male would curtail the egg laying power of the female and eventually stamp out the pest entirely.

OUR BOARDING HOUSE —By AHERN

That Important First Year of Marriage | **Dorothy Dix** | Passes on Warnings of Older Wives

If You Had Your Married Life to Live Over Again, How Would You Change the First Year? — "By Screaming for Everything I Wanted," Replies Patient Griselda; "By Being More Understanding," Says Extravagant Wife; "By Laughing," Answers Tearful Wife

HEAVEN knows what cynical humorist named the first year of marriage the honeymoon. In reality it is anything but a period of sweetness and romance. It is a time of disillusion and bickering and misunderstanding and tears and bitterness in which two people of different sexes, different bloody reared in a different environment and with different tastes and habits, are going though the ordeal of trying to adjust themselves to each other. No wonder that old married people tell brides and grooms that the first year of married life is the hardest.

Yet the success or failure of every marriage depends upon whether a young couple gets off on the right foot or not. For this first year of their married life is like the first year of a baby's life. It sets the pattern of their whole future. It settles who is going to be the boss of the family. It determines their attitude toward each other. It fixes the domestic code by which they live. It even decides their financial prosperity and whether by the time they are middle-aged they will be living on the sunny side of Easy Street or permanently located in Poverty Flats.

A group of friends were discussing this subject the other day and the mistakes they blundered into making, and the question was finally asked: What would you do if you had your married life to live over again?

"If I had my married life to live over again," said one woman, "I would lie down on the floor and kick and howl and scream for what I wanted until I got it. When John and I got married I had the foolish idea that if a man loves a woman he will always be looking out for her happiness and pleasure, and that he will consider her in every way and that he will delight in lavishing upon her everything that he can possibly afford to give her.

"So, as I adored John and wanted to be a model wife, I made no demands upon him. If he didn't offer to take me to places, I stayed at home, no matter how badly I wanted to go. If he didn't suggest I get a new dress, I went shabby. If he didn't remember an anniversary, I shed a secret tear over his forgetfulness, but I never reminded him of his omission. The result has been that John has been a selfish, indifferent husband who has never paid me any of the attentions that a wife craves, and he thinks I am a sort of feminine freak who doesn't care about good clothes or good times or being noticed by my husband, or any of the other things that make up the happiness of a wife.

"Now I know that every woman's husband treats her just exactly as she teaches him to treat her when they are first married. It is then she establishes her status as a Lady Love, or a servant, and he lives up to what she expects of him the remainder of his life."

"If I had to live my married life over again," said the second woman, "I would be more understanding. Tom and I married on a shoestring, and I know now that the first year of married life was a nightmare of work and worry and debts and anxieties to him. But I was gay and pleasure-loving, and had always been accustomed to having a lot of men take me about and give me good times, and I couldn't understand why I had to settle down when I got married and stay at home.

"So I was always nagging poor Tom to take me out of evenings, and when he refused I said mean and nasty things to him. When he wasn't gay and chatty around the house, I wept and accused him of being a grouch, though now I know that the reason of his silence was that he was just so tired and worn out and nerve-frazzled that all that he wanted to do was to slump down and rest.

"But the result was we quarreled and said bitter things to each other which we didn't mean, but that left wounds that have never healed. Oh, I can tell you that if I were a bride now I would meet an overworked husband when he came home at night with a cup of hot broth and a soft pillow instead of an invitation to a night club, or a million questions about what he has done all day, and I would put myself in his place and realize that I wouldn't feel like being a little ray of sunshine when I had a note coming due in the bank that I didn't know how I was going to meet."

"If I had my married life to live over again," said the third woman, "I would develop my funnybone instead of my tear ducts. I'd laugh at a lot of things in my husband that I used to cry over, and I would jolly him into doing things instead of trying to nag him into doing them. And I wouldn't take my husband so seriously. I would know that he was just a big joke who was posing around as an oracle and expected me to kowtow to him, when all the time he was nothing but a great big little boy who wanted to be babied and shown off and chucked under the chin and made a fuss over.

"Why it is no trouble at all to manage a husband if you will take him on the funny side, as the English say, and if you are jolly and easy to get along with, it doesn't make any difference whether you get fat and forty or not."

"We could all make successes of our marriages if we were as wise as brides as we are at our silver weddings," said the first woman, "but the trouble with experience is that it always comes too late to do you any good."

DOROTHY DIX.

Copyright by Public Ledger

GOLD SELLERS ARE WARNED

Associated Press

Washington, Sept. 21.—The Treasury is acting to keep swindlers from buying old gold and jewelry at bargain rates on the pretence they want the metal for the Federal Government. Robert J. Grant, director of the Mint, yesterday said in a statement large numbers of persons were representing themselves as agents of the Mint and offering to purchase any kind of old gold to be melted down.

Sellers have been accepting the value placed on the old gold by the swindlers, who have secured it, according to the director, for from one-tenth to one-fourth of its value.

The gold acquired by the swindlers is melted down and taken to one of the mints, where it is exchanged for gold coin or currency.

SKY-ROADS

Mr. And Mrs.—

Mutt And Jeff—

The Gumps—

Bringing Up Father—

Boots And Her Buddies—

Ella Cinders—

Uncle Ray's Corner

Flying Around Europe

III.—CROSSING TO NORWAY

After leaving London, we fly to Stratford-on-Avon, a town with a population of about 12,000, famous as the birthplace of William Shakespeare.

A boy and a girl greet us pleasantly.

In Stratford-on-Avon, we visit Kenneth and Dorothie Smith, two English children who are old friends of mine. They promptly offer to serve as guides, and take us to the house in which Shakespeare is believed to have been born. Written on the walls and low ceilings of one of the rooms, we see hundreds of names. Long ago a man who owned the house allowed visitors to write their names on the walls for a shilling apiece.

We also visit a church under the floor of which rest the remains of the poet. Yes, the mortal remains of Shakespeare lie there, but his words of magic beauty still live in the plays which he composed.

Of course we go to Garden Cottage in Scholars' Lane to call on our good friend, Mrs. Asquith. She has been an invalid for many years and must sit in a wheel chair; but she is brave of spirit and it is a pleasure to talk with her.

There is a rap on the door, and when the door is opened, six little girls of Stratford come in. These girls are members of a club which meets from time to time in Garden Cottage. They come together to read stories of science, history and travel. After we have talked for a while, the "captain" of the club turns to me, saying, "You haven't forgotten, have you Uncle Ray, that we made you an honorary member of the club?"

I assure her that I have not forgotten that; and at this point, Banty reminds me that it is the hour set for us to depart for Norway. Sadly I bid farewell to Stratford-on-Avon—a town which means much to me because it contains living friends as well as memories of Shakespeare.

Our flight across the North Sea proves easy and pleasant—far better than riding in one of those small ships which rock like a hobby-horse.

The coast of Norway, with its famous fiords, is laid out beneath us. We fly inland until we are over a farming region in southern Norway, then land on a field.

Not far distant is a house, and we stroll to the farmyard where a boy and a girl greet us pleasantly. The boy is carrying two buckets of water suspended from a yoke on his shoulders. I suppose he is on his way to give water to some livestock.

To-morrow—Over Scandinavia.

Uncle Ray

(Copyright, 1932, Publishers Syndicate)

FAMOUS SURGEON DEAD

Chicago, Sept. 21.—Dr. Frank Billings, seventy-eight, internationally famous surgeon, who was decorated by two governments, died yesterday evening at the home of his daughter after an illness of a few days.

SHIPPING, RAILWAY AND AVIATION NEWS

O.C. FOOTBALL

Canadian Press

London, Sept. 21.—Chester defeated Walsall by 1 to 0 in a scheduled fixture of the Northern Section, Third Division, English Football Association to-day.

London, Sept. 21.—Rugby matches played to-day follow:

RUGBY LEAGUE

Featherstone 15, Hull 7.
Wigan Highfield 24, Keighley 2.
Swinton 16, Rochdale 0.

RUGBY UNION

R.M.C. 19, Harlequins 14.
Bridgend 11, Aberavon 7.
Rugby 5, Coventry 21.

ENLARGED PROSTATE
And All Urinary Ills of Men
TAKE OUR REMEDIES
Book on "How to Obtain True Manhood" and "Ills of Men," with testimonials and advice, in plain envelope. Free by mail. Advice Free.
For Appointment, Phone Doug. 3394
ENGLISH HERBAL DISPENSARY LTD.
1259 Davie St., Vancouver, B.C.
Established in Vancouver, 10 Yrs.

"RoToR"
The Furnace Without Grates
The most practical furnace ever built. Enables you to burn cheap pea coal and cut fuel bills tremendously. See it at this store.
HATT'S HARDWARE

LADIES' LEATHER SPORTS JACKETS
Silk lined, belted model. All shades and sizes..... $6.95
THE GENERAL WAREHOUSE LTD.

SAVE ANOTHER 5% to 12%
BY BOOKING ROUND TRIP
to EUROPE
CABIN—TOURIST—THIRD CLASS
Sail in September or October in uncrowded "off season" comfort . . . AND SAVE A FURTHER 5% to 12% BY BOOKING A ROUND TRIP PASSAGE. This is in addition to the 10% to 20% general reductions in rates that are *still* in effect.
Take your choice of luxurious "Empresses," regal "Duchesses", popular "Mont" ships. Every class of accommodation. New low rates apply to *all* Canadian Pacific trans-Atlantic liners.
Frequent sailings each week from Montreal and Quebec (trains to ship side at Quebec).
For full information consult your local travel agent or
J. J. FORSTER, Steamship General Passenger Agent
C.P.R. Station, Vancouver, B.C.
842
CANADIAN PACIFIC

Low Summer Tourist Fares
LOWEST IN YEARS
Effective Until Oct. 15
Return Limit, October 31, 1932
GO East via the world's greatest travel system . . . special summer fares to all points in Canada and the United States. A daylight ride through the wonderful Canadian Rockies, with stop-overs at all points of interest. *Perfect service throughout.*
ROUND TRIP FARES

Winnipeg	75.60	Omaha	81.55
Toronto	108.30	St. Louis	85.60
Montreal	$129.90	Chicago	90.30
Quebec	135.35	Detroit	101.70
Saint John	147.90	Philadelphia	133.14
Halifax	153.45	Washington	130.65
Minneapolis	75.60	New York	135.12
St. Paul	75.60	Boston	142.20

FARES TO OTHER POINTS ON REQUEST
Sleeping, compartment, and compartment-observation cars of the most modern and luxurious type; through service; dining car providing the cuisine for which the Canadian Pacific is famous.
Full itinerary arranged and illustrated literature supplied by any Canadian Pacific Agent. Enquire about special one-way coach and intermediate fares.
Canadian Pacific Express Travellers' Cheques, good the world over.
Canadian Pacific

Great Deluge of Rain Floods Japan

People Killed and Injured As Overflowing Rivers Sweep Away Houses in Valleys

Countless Bridges Destroyed and Buildings Collapse Under Landslides

Japan suffered an unprecedented deluge of rain early this month and much suffering was caused by the resultant floods. Capt. Alvin O. Lustie, master of the American Mail Line Ss. President Jefferson, told of the rainy season in Japan before he pointed the ship across the Pacific.

Seventeen people were reported killed either by drowning or in numerous land slides, while scores of others were seriously injured in the Kochi perfecture. Ex-servicemen and public joined with civilians in carrying on the rescue work in the rising flood waters. The waters of the Kagami River overflowed its banks and advanced in great volume towards Kawaramachi, destroying farms in its path. At Egushi the water swiftly rose to a depth of more than five feet.

SEAS OF MUD

Countless bridges were swept away and roads were destroyed. Extensive areas of cultivated land were transformed into great seas of mud, and telephone and telegraph lines were disrupted.

In the village of Uji, where the floods has not been so severe because of comparatively high-lying land, a family of seven was reported to have met instantaneous death as the house in which they were living was crushed by a sudden landslide.

At Inomachi, Agawa prefecture, five dwelling houses collapsed, resulting in four persons being killed and sixteen others hurt.

RESCUERS HAMPERED

Owing to the heavy floods transportation was disrupted and the distribution of food and medical supplies was seriously hampered. In the village of Kamoda a landslide occurred causing the collapse of a large house and pinning beneath the timbers a woman, who suffered serious injuries. It was reported that four people were killed when 150 houses were buried in a landslide in the Tosa perfecture.

FAMED HANGMAN KILLS HIMSELF

John Ellis Ends His Brooding Retirement in England

Associated Press

London, Sept. 21.—John Ellis, the world's most famous hangman, ended eight years of brooding retirement yesterday. The body was found, the throat cut and a razor by its side.

January 9, 1923, after twenty-two years at his sinister task, Ellis bore the reputation of being the hangman who had sent more condemned murderers to their deaths than any other living man.

That day he put to death the notorious Mrs. Edith Thomson. Years before Ellis had ostracized himself from society. His worry increased as his reputation became public. The hanging of Mrs. Thomson was too much for him. The aging man retired the following year, but was unable to shake off the horrors that haunted him.

Among those executed by Ellis was Roger Casement, former British knight and consul, who was hanged for high treason. He was put to death in 1916 for conspiring to cause an armed revolt in Ireland, and for having sought German aid to that end.

RATE REDUCED BY REICHSBANK

Associated Press

Berlin, Sept. 21—The Reichsbank reduced its interest rate from 5 to 4 per cent to-day and the rate on collateral from 6 to 5.

The Weather

Daily Bulletin Furnished by the Victoria Meteorological Department

Victoria, 8 a.m., Sept. 21.—The barometer remains high over the province and frosts have occurred in the interior. Light rains are reported in southern Saskatchewan and in parts of Alberta.

Reports

Victoria—Barometer, 30.16; temperature, maximum yesterday 61, minimum 46; wind, 8 miles N.; clear.

Vancouver—Barometer, 30.16; temperature, maximum yesterday 62, minimum 40; calm; fair.

Prince Rupert—Barometer, 30.08; temperature, maximum yesterday 58, minimum 46; wind, 4 miles S.E.; rain, .06; fair.

Estevan Point—Barometer, 30.14; temperature, maximum yesterday 56, minimum 44; wind, 4 miles N.E.; cloudy.

Tatoosh — Barometer, 30.10; temperature, maximum yesterday 56, minimum 46; wind, 18 miles E.; cloudy.

Portland, Ore.—Barometer, 30.06; temperature, maximum yesterday 66, minimum 46; wind, 4 miles N.W.; clear.

Seattle — Barometer, 30.12; temperature, maximum yesterday 64, minimum 46; wind, 4 miles N.E.; clear.

San Francisco—Barometer, 29.86; temperature, maximum yesterday 70, minimum 58; wind, 6 miles S.W.; clear.

Temperatures

	Max.	Min.
Victoria	61	46
Nanaimo	59	41
Vancouver	62	40
Dawson	42	30
New Westminster	63	40
Seattle	64	46
Portland	66	46
San Francisco	70	58
Kamloops	60	36
Prince George	58	28
Penticton	63	32
Grand Forks	63	..
Nelson	61	..
Calgary	48	30
Edmonton	50	34
Saskatoon	44	36
Prince Albert	52	36
Moose Jaw	63	35
Qu'Appelle	60	36
Regina	61	30
Winnipeg	58	46
Yesterday:		
Toronto	77	59
Ottawa	78	48
Montreal	72	52
St. John	66	46
Halifax	66	46

Forecast

Victoria and vicinity for 36 hours ending 5 p.m. Thursday: Light to moderate north and east winds; generally fair; not much change in temperature.

Moonrise and Moonset

Time of moonrise and moonset (Pacific Standard Time) at Victoria, B.C., for the month of September, 1932:

Day	Rises Hour	Sets Hour	
21	8.56 p.m.	1.26 p.m.	
22	9.47 p.m.	2.23 p.m.	
23	10.50 p.m.	3.10 p.m.	Last Qtr.
24	....	3.47 p.m.	
25	0.02 a.m.	4.16 p.m.	
26	1.20 a.m.	4.39 p.m.	
27	2.40 a.m.	4.59 p.m.	
28	4.01 a.m.	5.17 p.m.	
29	5.24 a.m.	5.33 p.m.	
30	6.48 a.m.	5.52 p.m.	New Moon

West Coast Mails

Close 11 p.m., 1, 6, 11, 16, 21, 26 each month for Ahousat, Banfield, Cachalot, Ceepeecee, Clayoquot, Ecoole, Kildonan, Kyuquot, Nootka, Port Alberni, Port Renfrew, Sechart, Tofino, Uchulet. Due 8, 13, 18, 23, 28 and 2nd each month.

Close 11 p.m., 1, 11, 21 each month, for Clo-oose, Kakawis, Queen's Cove. Due 8, 18, 28 each month.

Close 11 p.m., 6, 16, 26 each month, for Estevan Point. Due 13, 23, 2nd each month.

Close 11 p.m., 21st each month, for Centre Island. Due 28th each month.

Close 10 a.m., 6, 16, 26 each month, for Clo-oose, via Port Alberni.

Close 10 a.m., 2, 7, 17, 22, 27 each month, for Cachalot, Clayoquot, Kyuquot, Tofino, Ucluelet.

Close 10 a.m., 7, 17, 27 each month, for Estevan Point.

10 a.m., 2, 12, 22 each month, for Kakawis.

Close 10 a.m., 22nd each month, for Centre Island.

Close 10 a.m., Thursday, Saturday, for Banfield, Ecoole, Kildonan, San Mateo, Sechart, Ucluelet. Due 8 p.m., Tuesday, Saturday.

Close 1 p.m., Tuesday, Friday, for Holberg, Port Alice, Quatsino. Due 7 a.m., Tuesday, Friday.

RAILS ON SHIP

There will be railroad tracks across the oceans now. Only they will be aboard the seatrain New York, a new type merchant ship designed to carry loaded freight cars. The vessel is pictured at left as it was launched in the Delware River at Chester, Pa., and the photo at right shows how cars are run on to one of its four decks. The ship carries a quarter of a mile of tracks.

Around the Docks

HERE SATURDAY

The Kingsley Navigation Co.'s Ss. Texada left San Francisco at 5 o'clock yesterday afternoon on her way to Victoria with a general cargo, according to advices received here this morning by King Brothers, local agents. The Texada is expected to dock here on Saturday.

TO CALIFORNA TO-MORROW

The Admiral Line Ss. Admiral Watson will leave the outer docks at 9 o'clock to-morrow morning on her way to California ports. The Admiral Watson is alternating with the Dorothy Alexander on a weekly Thursday morning run, while the Emma Alexander and the Ruth Alexander are alternating on the Sunday morning run.

WILL LOAD LUMBER

From a million and a half to two million feet of lumber will be loaded before the end of the month at Ogden Point piers, King Brothers announce. Three freighters will call to take on the lumber—the Golden Cloud for Australia on Friday and the Pajalla and Dagrun for United Kingdom ports toward the end of next week.

TRANSPACIFIC MAILS

CHINA AND JAPAN

Close 4 p.m., Sept. 3, Pres. Cleveland; due Yokohama, Sept. 16; Shanghai, Sept. 26; Hongkong, Sept. 23.

Close 4 p.m., Sept. 10, Empress of Russia; due Yokohama, Sept. 21; Shanghai, Sept. 29; Hongkong, Sept. 28.

Close 4 p.m., Sept. 17, Pres. Taft; due Yokohama, Sept. 30; Shanghai, Oct. 4; Hongkong, Oct. 7.

Close 4 p.m., Sept. 24, Empress of Japan; due Yokohama, Oct. 8; Shanghai, Oct. 11; Hongkong, Oct. 14. Also calls at Honolulu.

Close 4 p.m., Oct. 1, Pres. Jefferson; due Yokohama, Oct. 14; Shanghai, Oct. 18; Hongkong, Oct. 21.

AUSTRALIA AND NEW ZEALAND

Close 6 p.m., Sept. 14, Aorangi; due Auckland, Oct. 3; Sydney, Oct. 8.

Close 11.15 p.m., Sept. 19, Monterey, via San Francisco; due Auckland, Oct. 10; Sydney, Oct. 17.

Close 11.15 p.m., Sept. 25; Makura, via San Francisco; due Wellington, Oct. 17; Sydney, Oct. 22.

PILOTS' LOOKOUT

Moveria, left 11 a.m. for Vancouver.
Counsellor, due Race Rocks at 3 o'clock from United Kingdom.
Fukko Maru, left William Head at 3.40 a.m. for Vancouver.

JUDGE APPROVES DENTISTRY FINE

Canadian Press

Vancouver, Sept. 21.—One act of dentistry was held by Judge Cayley in County Court here to constitute the practice of dentistry.

The judge thereupon allowed the appeal of the College of Dental Surgeons of British Columbia from the dismissal in the police court here of a complaint against James P. Sutcliffe. The latter was found guilty of practicing dentistry while not registered under the Dentistry Act, and was ordered to pay a $25 fine.

Sutcliffe, who was employed in the office of Dr. W. A. Rutledge, dentist, West Hastings Street, had, according to the evidence, taken the impression for a lower plate and accepted $5 on account of a $15 fee. He had given a receipt in the name of Dr. Rutledge.

Stuart Henderson, counsel with Henry Castillou for Sutcliffe, argued it required more than one act of dentistry to establish a practice.

Judge Cayley, however, held that one act under section 62 of the Dentistry Act was sufficient. He allowed the appeal without costs.

FILM COMEDIAN IS QUIETLY WED

Hollywood, Sept. 21.—The marriage of Eugene Pallette, forty-three years old, rotund comedy character in films, and Marjorie Cagnacci, thirty-two, of Ventura, Cal., on Sunday at the home of the bride's parents, was learned here yesterday. The couple met last July when Pallette went to the Sequoia National Park to appear in scenes for a picture. Miss Cagnacci was there on a vacation. The marriage ceremony was performed at the bedside of the bride's mother, who is recovering from a fractured hip.

MARINE INTELLIGENCE

Coastwise Movements

VICTORIA-VANCOUVER

Princess Kathleen leaves Victoria daily, 2 p.m.; arrives Vancouver, 6.30.

Princess Marguerite arrives Victoria daily, 3 p.m.

Princess Joan or Princess Elizabeth arrives Victoria daily, 7 a.m.

Princess Joan or Princess Elizabeth leaves Victoria daily, midnight.

VICTORIA-SEATTLE

Iroquois arrives Victoria daily, 8.35 a.m.

Iroquois leaves Victoria daily, 1.15 p.m.

Princess Kathleen arrives Victoria daily, 1.15 p.m.

Princess Marguerite leaves Victoria daily, 4.30 p.m.; arrives Seattle, 9 p.m.

VICTORIA-PORT ANGELES

Iroquois arrives Victoria daily 9 a.m.

Iroquois leaves Victoria daily, 10.15 a.m.

Iroquois leaves Seattle daily at midnight. Iroquois arrives Seattle daily 5.45 p.m.

VANCOUVER-NANAIMO

Ss. Princess Elaine leaves Vancouver, 11 a.m. an 5.45 p.m. Saturday and Sunday. Princess Joan or Princess Elizabeth from Vancouver 1.30 p.m., from Nanaimo 5.30 p.m. Leave Nanaimo 8 a.m., 2.15 p.m.

CALIFORNIA SERVICE

Ruth Alexander or Emma Alexander leaves Victoria every Sunday, 9 a.m. for San Francisco, Los Angeles and San Diego.

Ruth Alexander or Emma Alexander arrives Victoria every Thursday evening.

ALASKA SERVICE

Princess Louise will sail from Vancouver 9 p.m., September 15 and 26.

WEST COAST

Princess Norah to sail from Victoria first, eleventh and twenty-first of each month at 11 p.m.

NORTHERN BRITISH COLUMBIA

Princess Adelaide to sail from Vancouver, 9 p.m. Mondays, for Ocean Falls and Prince Rupert.

Prince Rupert to sail from Vancouver 8 p.m. Mondays, for Prince Rupert, Anyox and Stewart.

SALT SPRING ISLAND

Ferry steamer Cy Peck leaves Fulford Harbor daily, except Wednesday, at 8.15 and 10.15 a.m. and 4.30 p.m.; leaves Swartz Bay 9.30 and 11.15 a.m. and 6 p.m. Wednesdays only: Leaves Fulford Harbor 8.15 a.m.; leaves Swartz Bay 7 p.m.

BRENTWOOD-MILL BAY

Ferry barge Cascade leaves Brentwood 8.30 a.m., 9.45 a.m., 11 a.m., 12.15 p.m., 2 p.m., 3.15 p.m., 4.30 p.m., and 6 p.m. Sunday only at 7.15 p.m. Leaves Mill Bay at 9.15 a.m., 10.30 a.m., 11.45 a.m., 1 p.m., 2.45 p.m., 4 p.m., 5.15 p.m. and 6.45 p.m. Sunday only at 8 p.m.

Deepsea Movements

TO ARRIVE

September

PACIFIC SHIPPER, United Kingdom, September 24.

EMPRESS OF ASIA, Manila, Hongkong, Shanghai and Yokohama, September 26.

OCTOBER

PACIFIC RELIANCE, October 8.
PACIFIC PIONEER, October 22.
EMPRESS OF CANADA, October 11.
EMPRESS OF RUSSIA, October 24.
NIAGARA, October 6.
PRESIDENT MADISON, October 4.
PRESIDENT CLEVELAND, October 18.

TO SAIL

September

EMPRESS OF JAPAN, Honolulu, Yokohama, Shanghai, Hongkong and Manila, September 24.
PRESIDENT JEFFERSON, October 1.
PRESIDENT MADISON, October 15.
PRESIDENT CLEVELAND, October 29.
NIAGARA, October 12.
EMPRESS OF ASIA, October 8.
EMPRESS OF CANADA, October 22.
PACIFIC RELIANCE, October 15.
PACIFIC PIONEER, October 29.

Sunrise and Sunset

Time of sunrise and sunset (Pacific Standard Time) at Victoria, B.C., for the month of September, 1932:

Day	Sunrise Hour	Sunset Hour
21	5.58	6.15
22	5.59	6.13
23	6.00	6.10
24	6.01	6.08
25	6.03	6.06
26	6.05	6.04
27	6.06	6.02
28	6.08	5.60
29	6.10	5.56
30	6.10	5.56

QUEEN CHARLOTTE MAILS

Close: 11.15 p.m., September 22; October 6, 30; November 3, 17.

Close: 1.15 p.m., September 27; October 11, 25; November 8, 22.

Spoken By Wireless

September 20, 8 p.m.—Shipping:

PROTESILAUS, bound Yokohama, 3,260 miles from Yokohama.

SHOHEI MARU, bound San Francisco, 1,600 miles from San Francisco.

COUNSELLOR, bound Vancouver, 300 miles south of Estevan.

CANADIAN WINNER, bound Vancouver, 864 miles from Victoria.

TOYOKAWA MARU, bound Yokohama, 916 miles from Portland.

Estevan—Part cloudy; light; north; 30.08; 48; sea, smooth.

Pachena—Part cloudy; calm; 30.09; 45; sea, light swell.

Swiftsure—Part cloudy; light; east; 30.08; 53; sea, smooth.

EMPLOYMENT UP ON C.P.R. RAILS

Vancouver, Sept. 21.—Employment in the running trades of the Canadian Pacific Railway in the west has increased by about 2,500 men in the last month, according to W. M. Neal, general manager of the Canadian Pacific's western lines, who is in Vancouver on an inspection visit.

This favorable uptrend in railway employment, he said, is of course due to the handling of the biggest Canadian grain crop since 1928, already well advanced.

About 1,200 more men than were employed a month ago are now working on the C.P.R.'s Kenora division alone, he pointed out, moving wheat from Winnipeg to Fort William. Mr. Neal estimated that when the grain shipping season is at its height, which depends chiefly on weather conditions, the increase in employment on the Canadian Pacific's western lines will be in excess of 4,000.

Vancouver has become increasingly important in past years as a grain shipping centre and present indications are that this port will receive a larger share of the 1932 crop than of any crop previously handled, he said.

C.P.R. Announces New Schedules

Winnipeg, Sept. 21.—Fall and winter passenger train schedules on western lines of the Canadian Pacific Railway will become effective September 25, it was announced yesterday by N. R. Desbrisay, assisant passenger traffic manager of the company in Winnipeg. Train Number 3, the Dominion, westbound, which will make the run from Montreal to Vancouver in eighty-nine hours, will leave Fort William at 9.20 p.m., arrive Winnipeg at 8.45 a.m., and will leave again for the west at 9.30 a.m.

Train Number 4, eastbound, will leave Vancouver at 3.00 p.m. daily, arriving Calgary at 5.00 p.m. next day, Winnipeg at 5.45 p.m. the second day, and will leave Winnipeg for the east at 6.30 p.m. Train Number 1, the Imperial, westbound, will arrive in Winnipeg at 6.15 p.m. daily, departing for the west at 9.00 p.m. Eastbound, Number 2, will arrive Winnipeg at 9.00 a.m., departing at 10.15 a.m.

This train will carry standard sleeping cars between Winnipeg and Moose Jaw and between Calgary and Vancouver; standard and tourist sleeping cars between Winnipeg and Montreal, and through tourist sleeping cars between Montreal and Vancouver. Trains Number 61 and 62, operating as a local between Winnipeg, Regina and Moose Jaw and return, will be discontinued.

LA FOLLETTE LOSES PRIMARY

W. J. Lohler Defeats Governor For Republican Renomination in Wisconsin

Associated Press

Washington, Sept. 21—A conservative Republican's defeat of Governor Philip La Follette, exponent of the family progressive policies so long victorious in Wisconsin, to-day overshadowed prohibition battles in the New York and Massachusetts party primaries.

Walter J. Lohler, whom La Follette defeated for renomination two years ago by a 727,000 majority, to-day was leading the youthful governor by over 40,000 votes in returns from two-thirds of the state's precincts. The vote was 233,623 to 189,638.

Also trailing in yesterday's primary was another La Follette-supported candidate, Senator John J. Blaine. In the race for the Republican senatorial nomination John B. Chapple, Ashland editor, topped him by 957 votes in 1,689 of 2,899 precincts.

Massachusetts Republicans piled up a lead of 17,000 over his nearest opponent for Lieutenant-Governor William S. Youngman in the gubernatorial race, with more than half the precincts reported. Governor Joseph B. Ely, Democrat, was renamed without opposition.

Representatives George Holden Tinkham, Republican, and John W. McCormack, Democrat, again won Boston congressional nomiations.

Tide Table

SEPTEMBER

Date	Time	Ht ft.	Time	Ht ft.	Time	Ht ft.	Time	Ht ft.
	h.m.		h.m.		h.m.		h.m.	
21	1.30	2.9	....	...	16.05	8.3	....	...
22	2.12	2.8	....	...	15.58	8.4	....	...
23	3.06	2.6	....	...	16.04	8.4	....	...
24	4.04	2.5	....	...	16.10	8.3	....	...
25	5.00	2.5	....	...	15.49	8.0	....	...
26	5.55	2.6	14.50	7.9	19.11	7.1	22.45	7.6
27	6.40	2.7	14.22	7.8	19.25	6.3	....	...
28	0.04	7.5	7.22	3.1	14.15	7.5	19.55	5.3
29	1.11	7.5	8.00	3.5	14.30	7.6	20.32	4.3
30	2.18	7.5	8.36	4.3	14.34	7.9	21.15	3.2

The figures for height serve to distinguish high water from low water. Where blanks occur in the tables the tide rises or falls continuously during three of the usual tidal periods.

The height is in feet and tenths of a foot, measured from the average level of low water.

BRITISH MAILS

Close 1.15 p.m., Sept. 23, Ss. Berengaria, via New York.

Close 1.15 p.m., Sept. 25, Ss. Duchess of Bedford.

Close 1.15 p.m., Sept. 26, Ss. Empress of Britain.

Mail intended for transmission via New York must be so marked. When sent by air over U.S. lines mail for New York can be sent two days later than the dates indicated.

WEST INDIES GENERALLY

Close 1.15 p.m., Sept. 20, Sept. 23.

Troops Fly Arabian Desert In Emergency

Over 500 Soldiers in R.A.F. Feat; Assyrian Levies Were Giving Trouble

Evacuation of 600 Refugees From Kabul Is Recalled; Planes Do Great Work

Canadian Press

London, Sept. 21—A feat without parallel in military history was completed with the precision typical of Royal Air Force undertakings, when the last batch of a battalion of soldiers were safely landed at Ismailia, Egypt. They had traveled by air from Irak.

Recently trouble arose with Assyrian levies attached to the Irak army. At the threat of disbandment these men became restless and the situation grew sufficiently serious to warrant dispatch by air from Cairo of fourteen officers and 534 men of the First Battalion, Northamptonshire Regiment. The troops were shifted at high speed across the waterless desert in eighteen large twin-engined biplanes, each of which was loaded with a crew of five, eighteen soldiers and their military equipment and supplies.

Exceptionally hot weather made the task a difficult one, the heavily-laden machines needing much skill in handling at the take-off in the thin, hot air. Nevertheless, the move was made according to the schedule except for one incident, a dust storm obliging nine aircraft to descend and wait in the desert for its abatement.

PRECAUTION TAKEN

Organization of this aerial expedition, which covered altogether a distance of 1,728 miles, included the provision of a "breakdown" plane equipped with tools, two spare engines, slings for use in taking out a faulty motor and replacing it, and other essential spare parts. A medical plane was stationed at Rutbah Wells, with a doctor and a medical orderly in attendance, and an ingenious scheme was worked out to provide reserve rations and water should aircraft be forced to alight in the desert. Fortunately little call was made on the services of these attendant parties.

The airplanes were Vickers-Victoria troop carriers, each equipped with two Napier "Lion" 580 h.p. water-cooled motors. These large craft have space in the roomy hull for up to twenty-two fully armed infantrymen and have earned distinction in many fine "heavy transport" feats in the east. Their greatest achievement, though this latest exploits runs it close, was the evacuation of nearly 600 refugees from Kabul, the capital of Afghanistan, during the civil war of 1928-29.

The big planes were flown 2,500 miles in two days to Peshawar, on the northwest frontier, and began there immediately a series of rescue flights over some of the most perilous flying country in the world—the mighty hills and forbidding valleys of the Indian border and of Afghanistan. Day after day they flew back and forth on their errand of mercy; not a single refuge was injured, and no machine failed to complete the journey.

MANSLAUGHTER CHARGES LAID

Maillardville, B.C., Sept. 21.—Charges of causing grievous bodily harm to Otto Eglestad, Essondale Mental Hospital patient, on August 26, against three former attendants were changed to manslaughter to-day.

The patient had five ribs broken during a struggle with the attendants and died in a hospital September 13. He also sustained internal injuries.

The three men are H. Maisoneuve, Maillardville; Archibald Lennox, Port Coquitlam, and Malcolm McDonald, Essondale.

They appeared to-day in police court here before Magistrate F. G. Walker and were remanded on $5,000 bail.

N.Y.K. SHIP ON LAST VOYAGE

Yokohama Maru Left Yesterday Evening; to Be Withdrawn on Reaching Orient

On her last run between Pacific Northwest ports and the Orient, the N.Y.K. liner Yokohama Maru, Capt. T. Takahata, left Ogden Point docks at 6 o'clock yesterday evening after arriving from Seattle at 4.30 o'clock. When the N.Y.K. put three new boats on the transpacific northern route it was decided eventually to withdraw the Yokohama Maru and the Shidzuoka Maru which are smaller ships. It is believed both boats will be used on some other run in the future although no definite information has been received by the local agent, Harry Clark, of the Great Northern office.

The Yokohama Maru had a general cargo and a small passenger list, all but two of whom are returning Japanese and Chinese. Vasili Eliseef, registered from Vancouver, is a Russian who will debark at Kobe, while Miss Mary Morrison, Montreal, has Shanghai for her destination.

Quarterly Report On Wrecks Made

Returns issued recently by Lloyd's register of shipping show that fifty four ships of 100 tons gross and upwards, totaling 64,473 tons, were totally lost or condemned in consequence of casualty or stress of weather during the quarter ending March 31, 1932, says a report in the London publication, Engineering.

Forty-nine of these, aggregating 59,780 tons, were steamers and motor ships, the remaining five being sailing ships, all of which were of foreign nationality. Among the forty-nine steamers and motorships lost, fourteen making together 6,450 tons, flew the British flag.

Vessels otherwise broken up or condemned, during the three months under review, totaled eight-four, comprising 337,979 tons. Of these, eighty two, making together 336,912 tons were steamers and motorships and twenty-two totaling 145,247 tons were British. One British sailing ship of 16 tons and one foreign one of 901 tons were also broken up.

FLY Victoria-Vancouver
FIVE HOURS IN VANCOUVER
FARE .... $7.00 RETURN $12.00
Leave Old Esquimalt Road Hotel
Pioneer Street, Esquimalt
Leave Victoria ..... 10.00 a.m.
Arrive Vancouver ..... 11.00 a.m.
Leave Vancouver ..... 11.15 a.m.
Arrive Victoria ..... 12.15 p.m.
Leave Victoria ..... 2.30 p.m.
Arrive Vancouver ..... 3.30 p.m.
Leave Vancouver ..... 4.00 p.m.
Arrive Victoria ..... 5.00 p.m.
Reservations, THE GRAY LINE
PHONE G 4151
COAST AIR TRANSPORT LTD.

MILL BAY FERRY

Leave Brentwood		Leave Mill Bay
8.30 a.m.	DAILY Including Sunday	9.10 a.m.
9.45 a.m.		10.30 a.m.
11.00 a.m.		11.45 a.m.
12.15 p.m.		
2.00 p.m.		2.40 p.m.
3.10 p.m.		3.45 p.m.
4.15 p.m.		5.00 p.m.

The Paved Road Route for Up-island Points

Gulf Islands Ferry Co. Ltd.
Salt Spring Island Service
FERRY MS. CY. PECK
CHANGE OF SCHEDULE, EFFECTIVE SEPT. 19, 1923
Week Days Except Wednesday
Leave Fulford Harbor ..... 8.15 a.m. and 4.30 p.m.
Leave Swartz Bay ..... 9.30 a.m. and 6.00 p.m.
Wednesdays Only
Leave Fulford Harbor ..... 8.15 a.m.
Leave Swartz Bay ..... 7.00 p.m.
Sundays Only
Leave Fulford Harbor ..... 8.15 a.m., 10.11 a.m. and 4.30 p.m.
Leave Swartz Bay ..... 9.30 a.m., 11.15 a.m. and 6.00 p.m.
(Subject to change without notice.)
Special Cruise Through the Gulf Islands
Wednesday, September 21
COMBINATION LAND AND WATER TRIP
Passengers have the choice of a six-hour stop at Beaver Point or Port Washington or a four-and-a-half-hour stop at Galiano or Mayne Islands. Excellent picnic beaches, free tennis courts, good bathing, hiking, etc. Lunch may be obtained at any of the islands, or passengers may bring their own.
No automobiles taken on excursion, but they may be left at ferry wharf until return in evening.
RETURN FARES

FERRY ONLY		STAGE AND FERRY	
Adults	75¢	Adults	$1.50
Children	50¢	Children	$1.00

Special Coaches from Vancouver Island Coach Lines Depot at 9 a.m. Ferry leaves Swartz Bay at 10 a.m.
FOR FURTHER INFORMATION
Phone E 1177 Phone E 1178